

SURVEY FOR THE VILLAGE OF WELLINGTON

(Guy E. Wells, ETAL to The Village of Wellington)

Pt. O.L. 37, Wellington Township, Lorain County, Ohio

1" = 100'

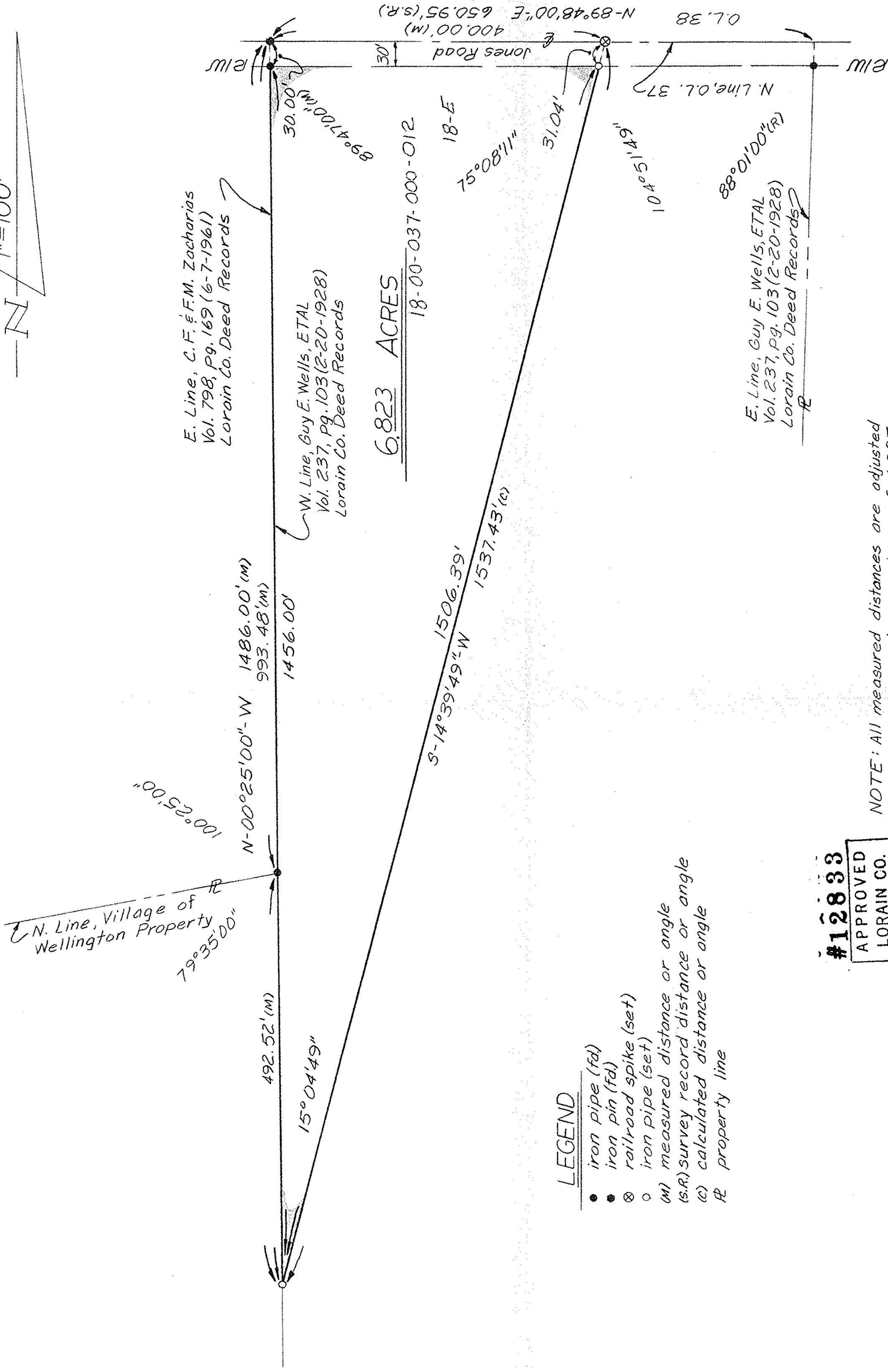

NOTE: All measured distances are adjusted to a mean temperature of 68°F.

#12833	
APPROVED	
LORAIN CO.	
MAP DEPT.	
DATE 6-27-79	
PAGE 18-E	
BY T. McMan	
VOID AFTER	

We hereby certify the above described parcel was surveyed during **November 1978**. All distances are in feet and decimals thereof.

The bearings referred to herein are based upon an assumed meridian and are used only for purpose of angular measurement.

LESTER H. POGGEMEYER, P.E., INC.
Engineers-Architects-Surveyors
Bowling Green, Ohio

Arthur O. Lybarger
Arthur O. Lybarger - Reg. Surveyor #4418