

# SURVEY FOR THE VILLAGE OF WELLINGTON

(Guy E. Wells, ETAL to The Village of Wellington)  
 Pt. O.L. 37, Wellington Township, Lorain County, Ohio

N  
 1" = 100'

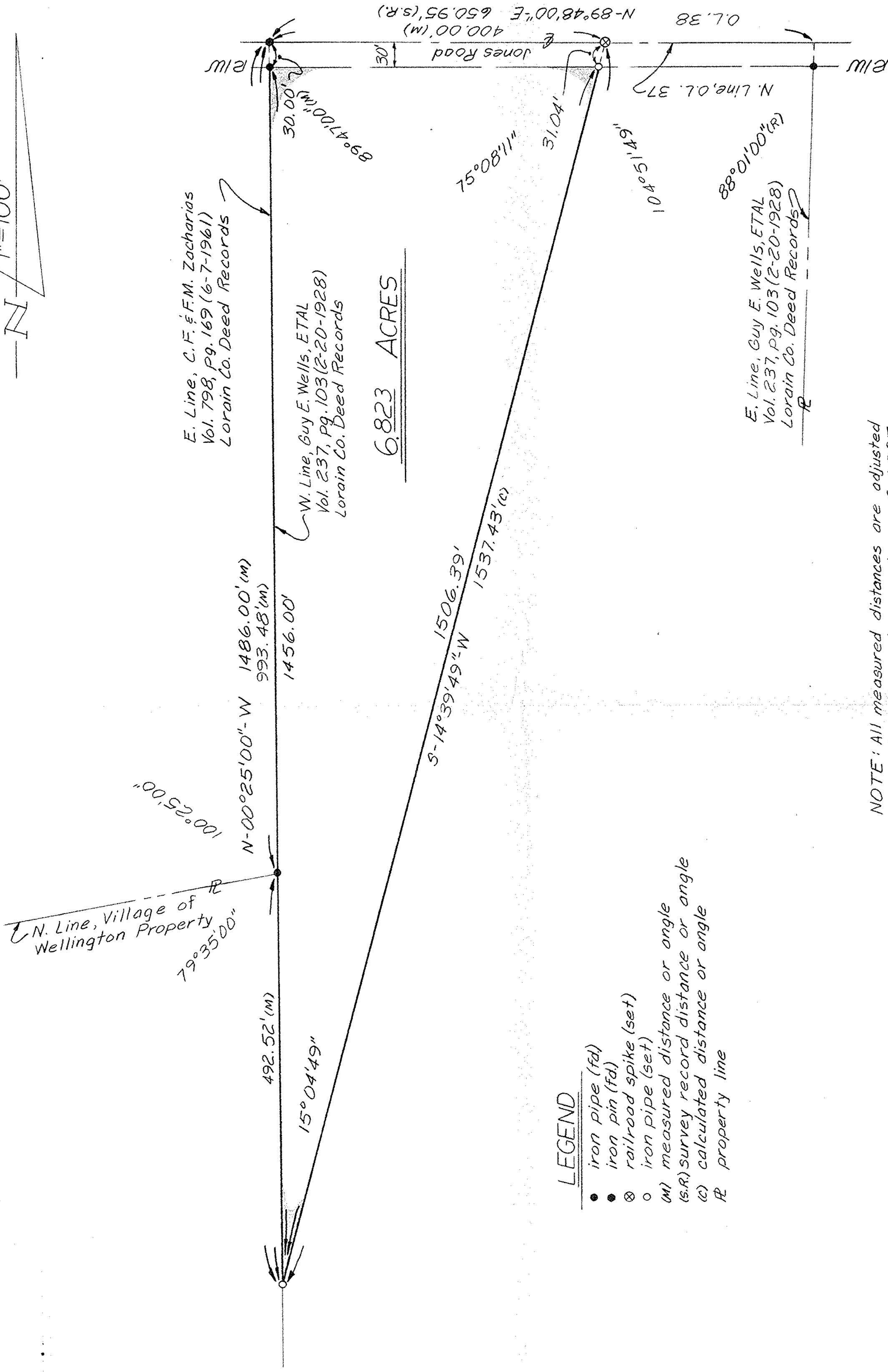

E. Line, C.F. & F.M. Zacharias  
 Vol. 798, Pg. 169 (6-7-1961)  
 Lorain Co. Deed Records

W. Line, Guy E. Wells, ETAL  
 Vol. 237, Pg. 103 (2-20-1928)  
 Lorain Co. Deed Records

6.823 ACRES

E. Line, Guy E. Wells, ETAL  
 Vol. 237, Pg. 103 (2-20-1928)  
 Lorain Co. Deed Records

### LEGEND

- iron pipe (fd)
- iron pin (fd)
- ⊗ railroad spike (set)
- iron pipe (set)
- M) measured distance or angle
- (S,R) survey record distance or angle
- (C) calculated distance or angle
- R) property line

NOTE: All measured distances are adjusted to a mean temperature of 68°F.

We hereby certify the above described parcel was surveyed during November 1978. All distances are in feet and decimals thereof.

The bearings referred to herein are based upon an assumed meridian and are used only for purpose of angular measurement.

LESTER H. POGGEMEYER, P.E., INC.  
 Engineers-Architects-Surveyors  
 Bowling Green, Ohio

*Arthur O. Lybarger*  
 Arthur O. Lybarger -- Reg. Surveyor #4478