

PLAT OF SURVEY
FOR
ELIZABETH D. KERT
SITUATED IN THE TOWNSHIP OF WELLINGTON,
COUNTY OF LORAIN AND STATE OF OHIO AND
KNOWN AS BEING A PART OF ORIGINAL LOT
NO. 34, WELLINGTON TOWNSHIP.

CURVE DATA

RAD. = 42,971.85'
Δ = 00°09'43"
LEN. = 121.42'
CH. BRG. = S-88°37'42"-E
121.42'

N



SCALE: 1" = 100'

DATE: 7/10/01

G. B. B. JOB NO.: 060123

LEGEND

- ⊗ = P.K. NAIL FOUND
- ⊙ = P.K. NAIL SET
- = IRON PIN FOUND AND ACCEPTED
- = 5/8" X 30" IRON PIN WITH CAP MARKED "BENDER-4978" SET

PERTINENT DOCUMENTS

DEEDS AS SHOWN
TAX MAPS

#00894

APPROVED
LORAIN CO.
MAP DEPT

DATE 10-11-01

644081
PAGE 18-F

BY JHATFIELD

INSTRUMENT NO. 01-00894
FILM NO. 1506

SURVEYOR'S CERTIFICATION:

I hereby certify that this plat was prepared from the notes of a survey made JULY 5, 2001 by the office of Grindle and Bender, Architecture - Engineering - Surveying, Ashland, Ohio and Lowell E. Bender, Registered Surveyor No. 4978. All bearings are assumed and are for the determination of angles only. All distances are in feet and decimals thereof. All iron pins set are 5/8" x 30" with cap.

Lowell E. Bender
Lowell E. Bender
Registered Surveyor No. 4978

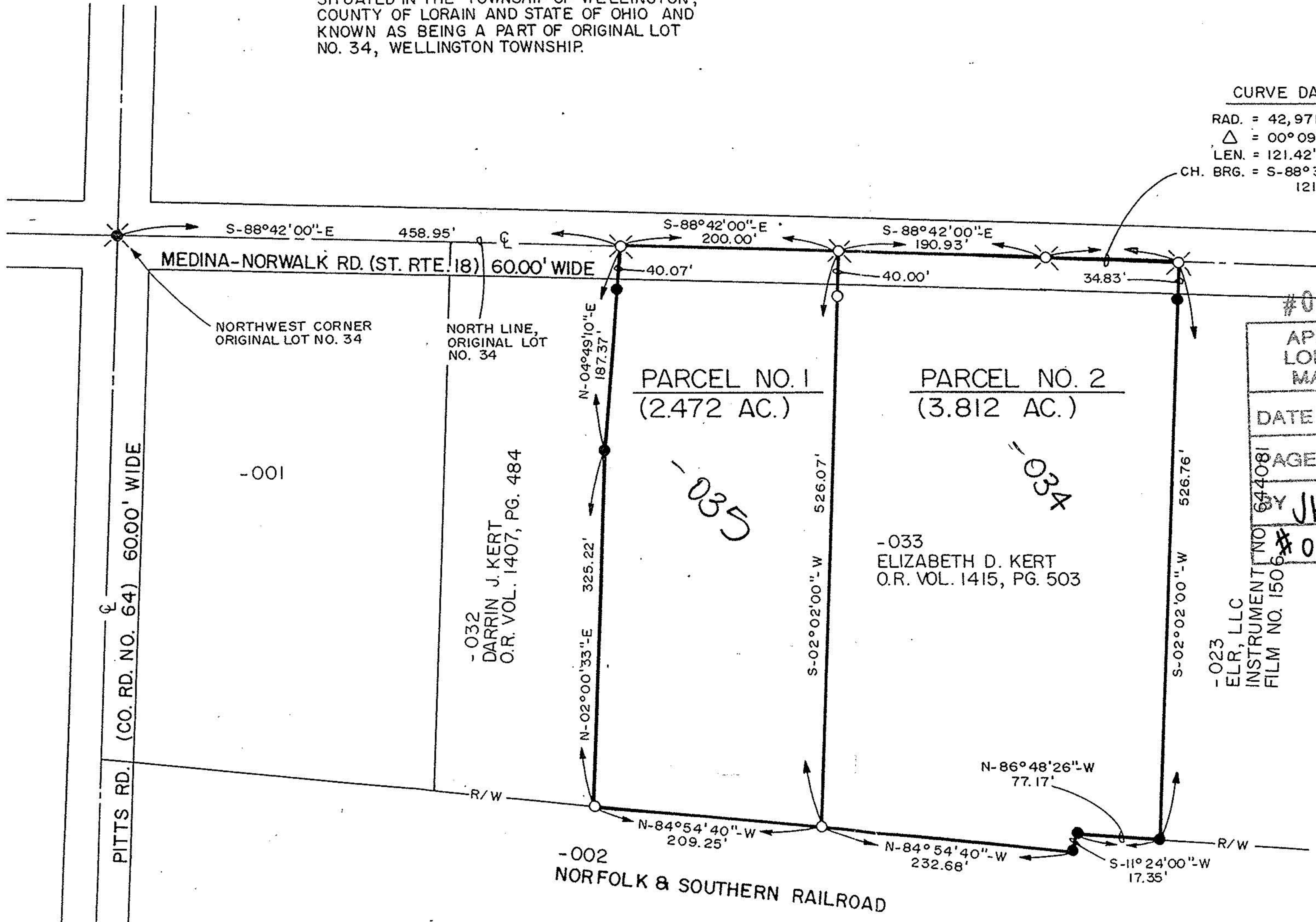
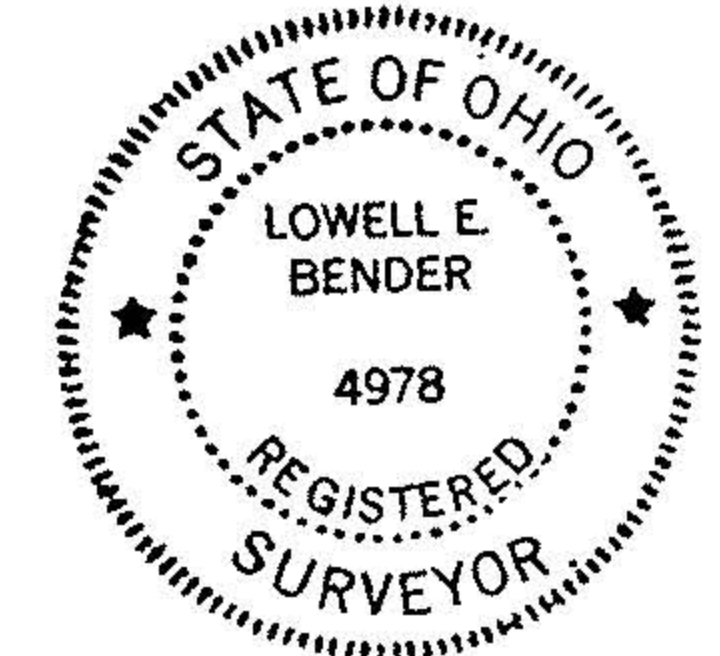

PREPARED BY
GRINDLE & BENDER
ARCHITECTURE - ENGINEERING - SURVEYING
ASHLAND, OHIO