

PITTS ROAD 60'

DOROTHY H. & THOMAS L.
HRKOVEC
O.R.V. 194 P. 782

JOSEPH F. & PATRICIA L.
KING
D.V. 1291 P. 435

LARRY JAMEYSON &
CHD S. BELCH
D.V. 1291 P. 437

1190.35' E.
1190.86' M.
N-2°08'27"-W

SURVEYED PARCEL
10.4945 AC.

S-1°46'45"-E
1608.52'

MEDINA-NORWALK ROAD (S.R. 18)
488 ± R.

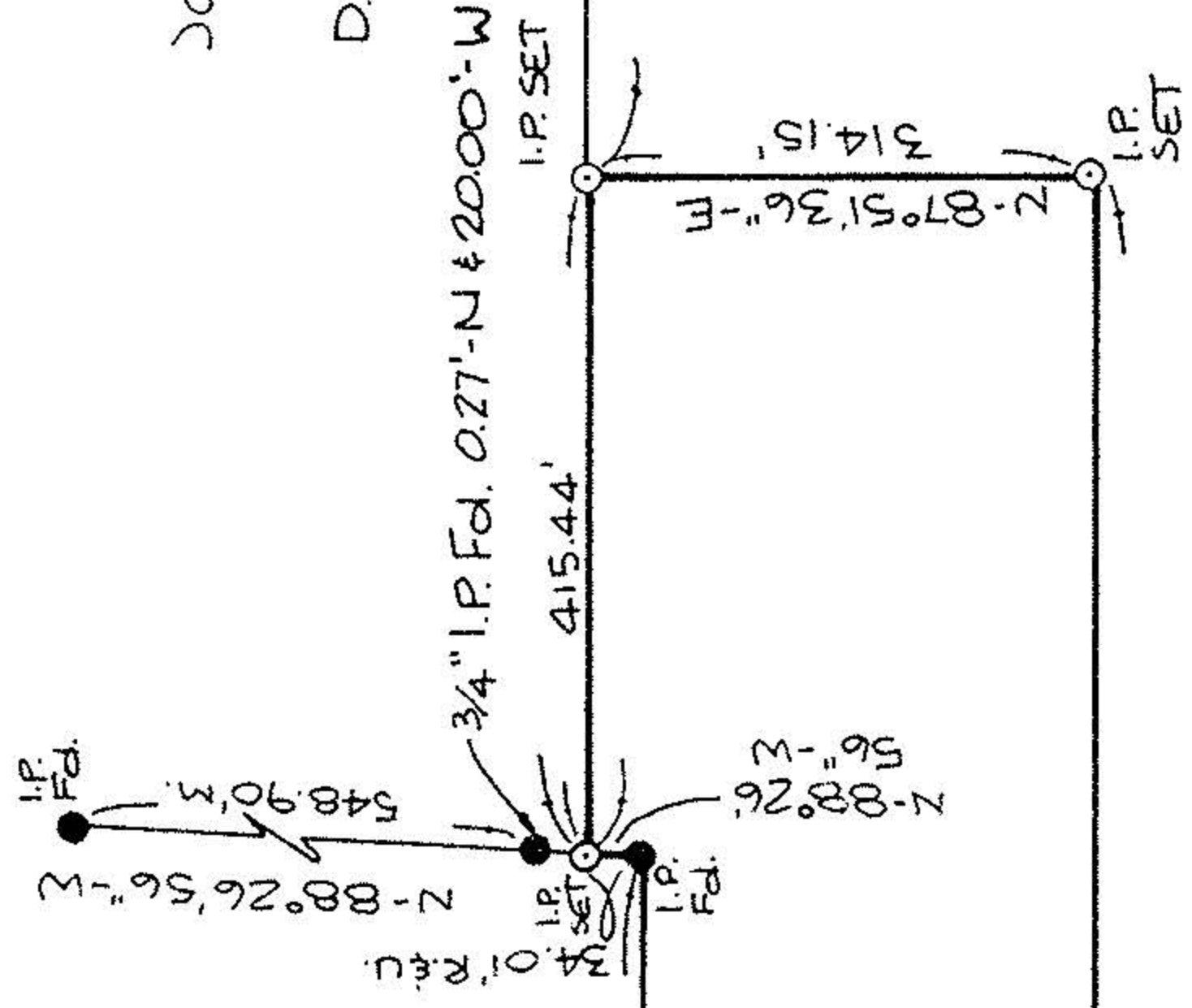

KYLE A. & NORMA J. ZIEGLER
O.R.V. 334 P. 669
-040
49.07 AC. ± REC.
38.58 AC. ± REM.

NICKEL PLATE DEVELOPMENT INC.
D.V. 692 P. 53

795' R.
70.66 AC. ±
(NOT SURVEYED)

-006
29.48 AC. ± R.

DL 32
DL 33

2345.2 ± R.

20194
APPROVED
LORAIN CO.
MAP DEPT.
DATE 12-21-92
PAGE 18-B
DRAWN BY FRANCIS
VOID AFTER # 20194

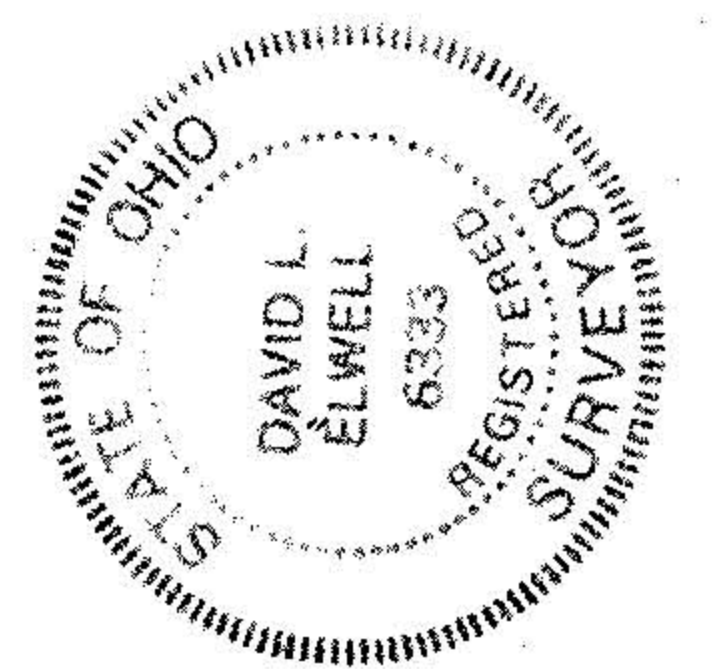

SURVEY MAP
BEING PART OF
WELLINGTON TOWNSHIP ORIGINAL LOT NO. 33
COUNTY OF LORAIN
STATE OF OHIO

DATE: AUGUST 18, 1992

PREPARED BY:
KS ASSOCIATES, INC.
ENGINEERS SURVEYORS

David L. Elwell
REG. SURV. NO. 6333

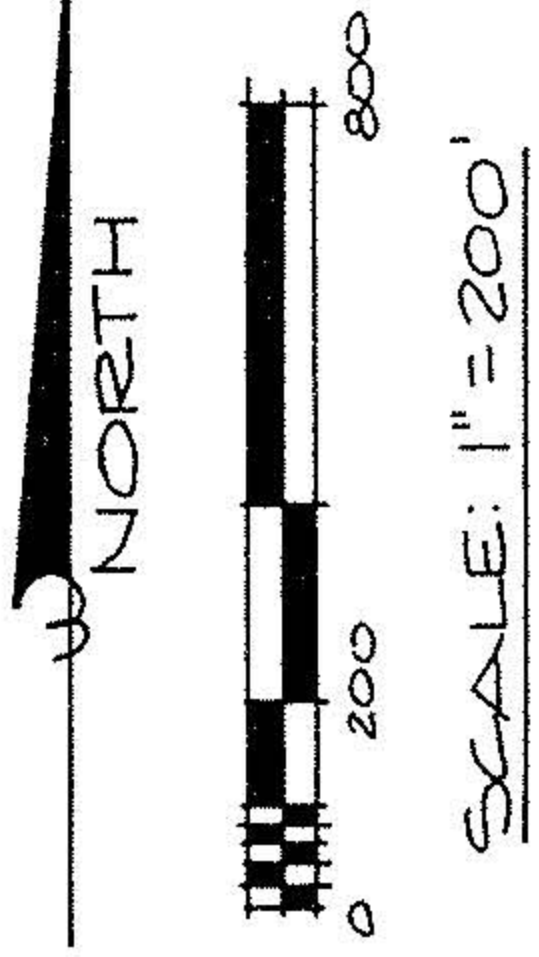

PRINTED
SEP 10 1992

KS ASSOCIATES, INC.