

PITTS RD.

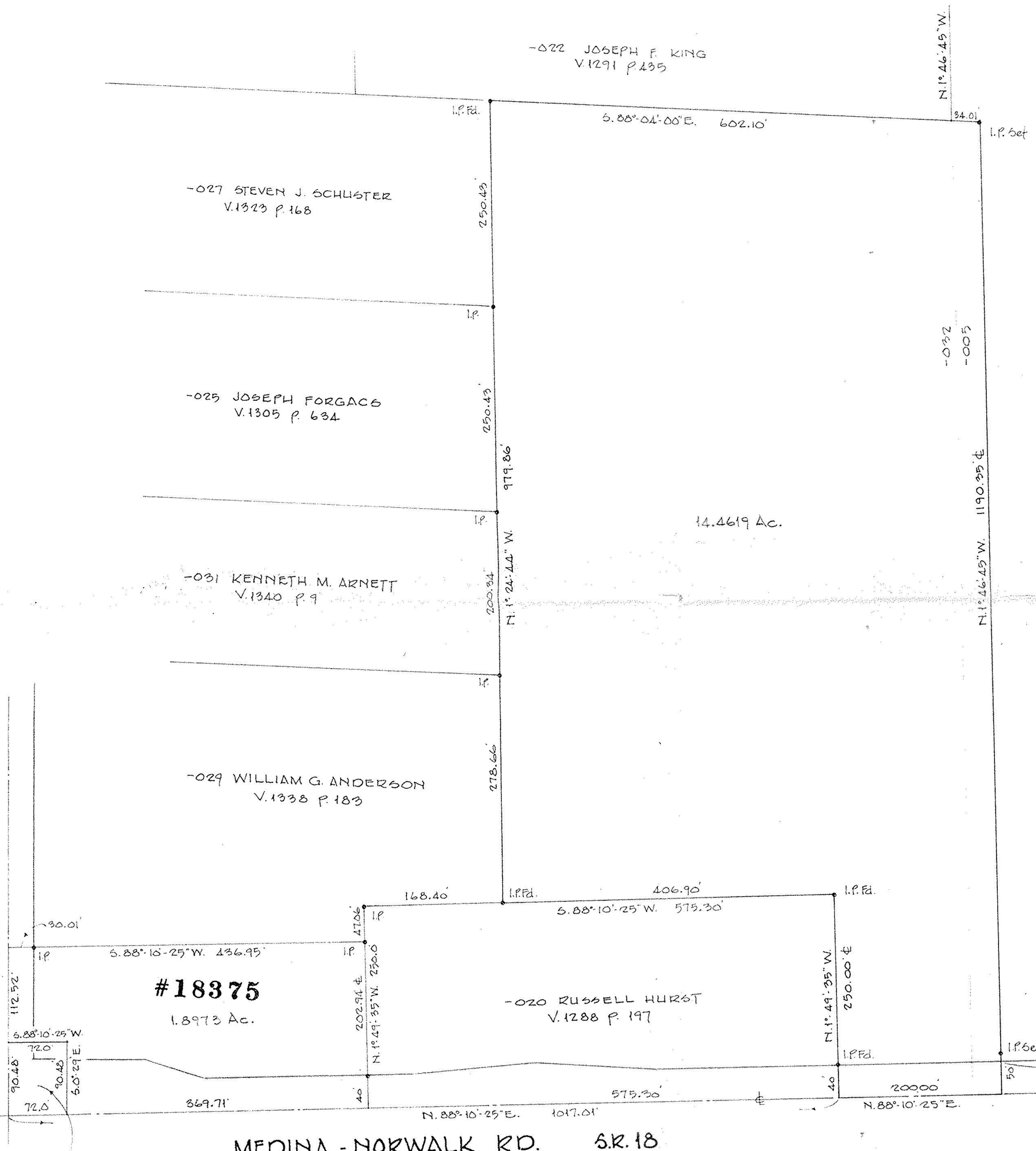

-022 JOSEPH F. KING  
V.1291 P.135

-027 STEVEN J. SCHUSTER  
V.1323 P.168

-025 JOSEPH FORGACS  
V.1305 P.634

-031 KENNETH M. ARNETT  
V.1340 P.9

-029 WILLIAM G. ANDERSON  
V.1338 P.183

-020 RUSSELL HURST  
V.1288 P.197

#18375  
1.8973 Ac.

14.4619 Ac.

MEDINA - NORWALK RD. S.R. 18

RURAL LORAIN COUNTY WATER AUTHORITY (0.1495 Ac)

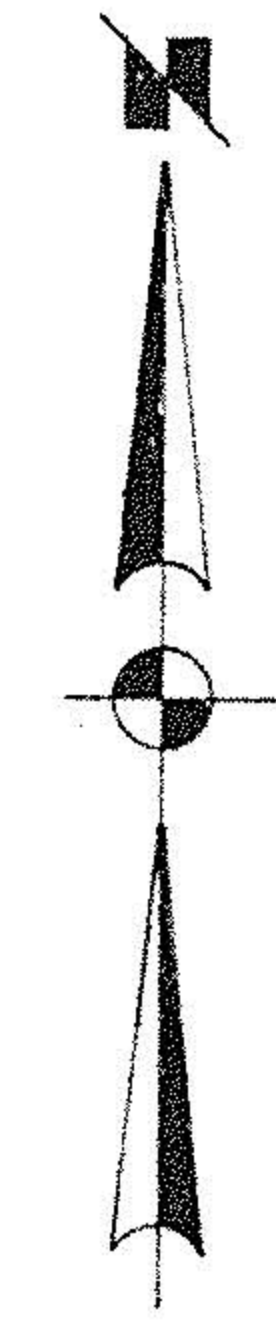

18-00-033-000-

SURVEY FOR

LORAIN COUNTY SAVINGS & TRUST CO. (TRUSTEE)

PART of O.L. 33 WELLINGTON TWP. LORAIN COUNTY OHIO

SCALE 1"=100'

MARCH, 1989

LAUNDON • SIMON • CAHL & ASSOC.  
ENGINEERS SURVEYORS

Job No. 89-1800

#18375

APPROVED  
LORAIN CO.  
MAP DEPT.

DATE 4-5-89

PAGE 18-13

BY CAROL FABRIS

VOID AFTER #18375



MAR 30