

ROAD

60' BEARING

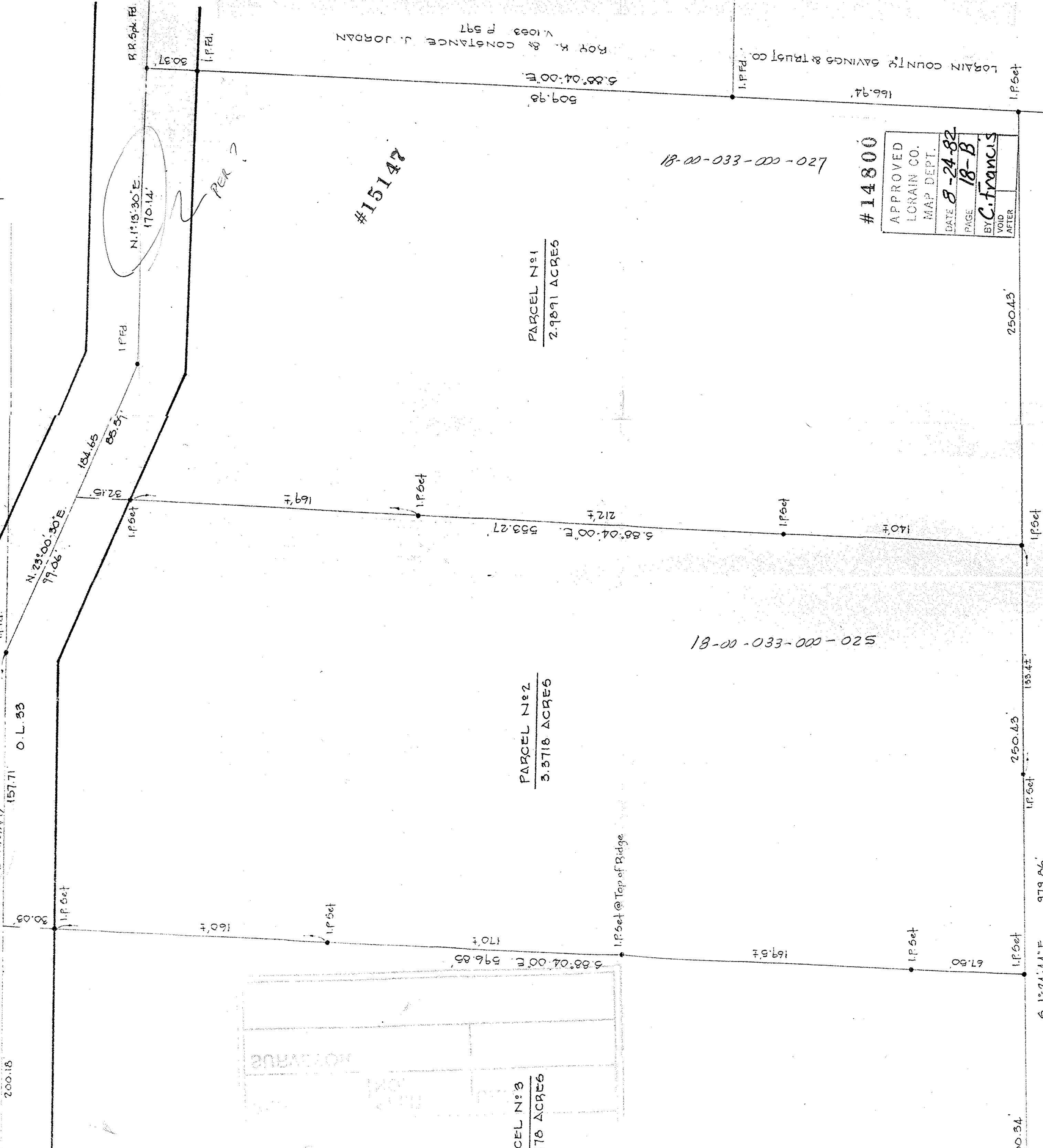

PARCEL N:3
1.178 ACRES

PARCEL N:2
3.3718 ACRES

PARCEL N:1
2.9891 ACRES

#15147

18-00-033-000-025

18-00-033-000-027

#14800

APPROVED
LORAIN CO.
MAP DEPT.
DATE 8-24-82
PAGE 18-B
BY C. FRANCIS
VOID
AFTER

LORAIN COUNTY SAVINGS & TRUST CO. (TRUSTEE)

SURVEY FOR

LORAIN COUNTY SAVINGS & TRUST CO. (TRUSTEE)

% KING REALTY

PART OF O.L. 33 WELLINGTON TOWNSHIP

SCALE 1"=40'

LAUNDON • SIMON • CAHL & ASSOC.

LORAIN COUNTY

JULY 14, 1982

OHIO

MORTGAGE

ROY K. & CONSTANCE J. JORDAN
V. 1083 P 597

LORAIN COUNTY SAVINGS & TRUST CO.