

PECK - WADSWORTH ROAD

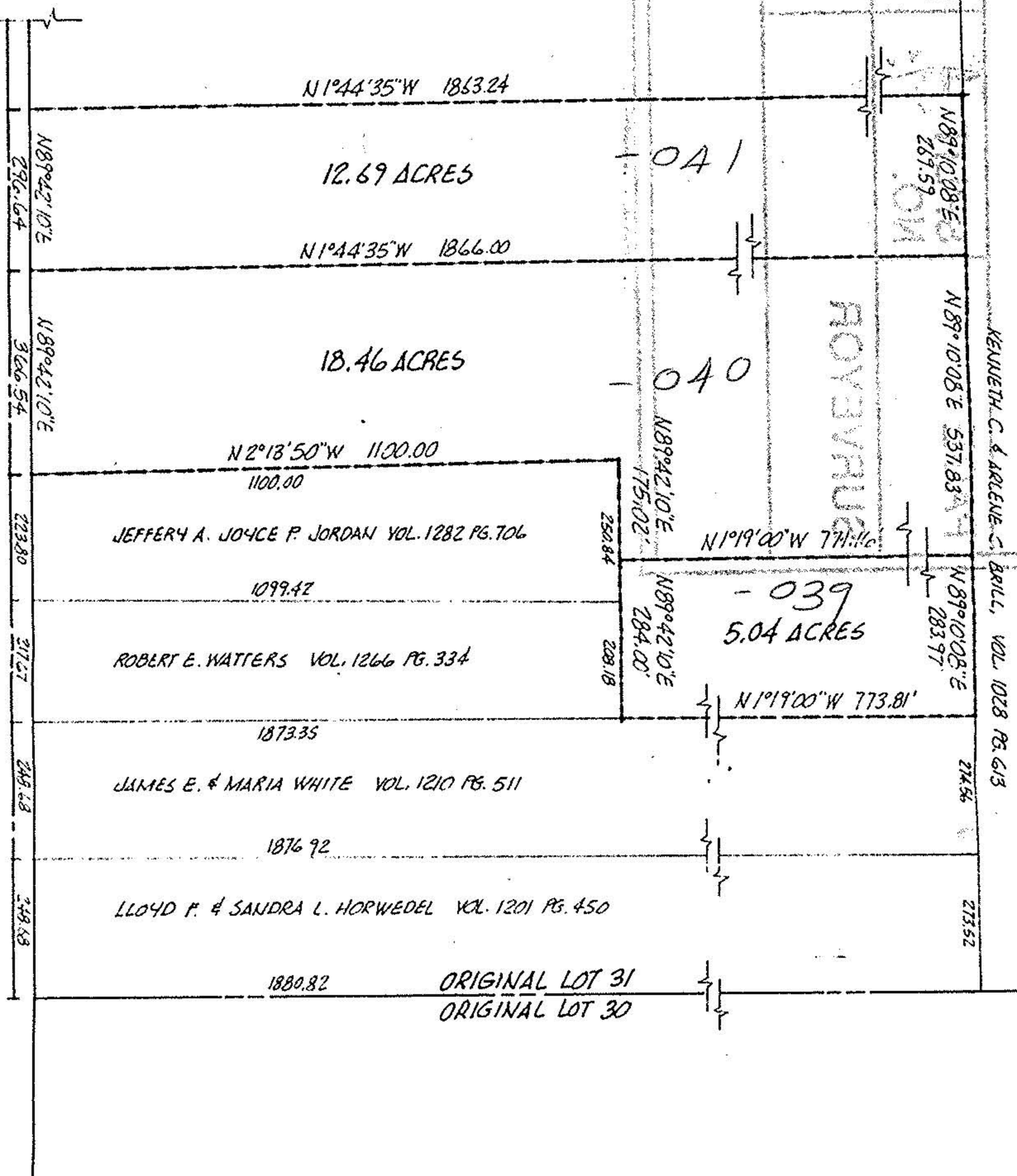

JEFFERY A. JOYCE P. JORDAN VOL. 1282 PG. 706

ROBERT E. WATTERS VOL. 1266 PG. 334

JAMES E. & MARIA WHITE VOL. 1210 PG. 511

LLOYD F. & SANDRA L. HORWEDEL VOL. 1201 PG. 450

ORIGINAL LOT 31
ORIGINAL LOT 30

MO. 91

ROYAVRUS

KENNETH C. & ARLENE S. BRILL, VOL. 1028 PG. 613

0.2.31

OM 99

#16315

18-00-031-000

ACREAGE MISC
 DATE 08-07-85
 DRAWN MGH
 SCALE 1" = 300 ft.

PREPARED FOR MR. ART WARD

MICHAEL G. HURA, registered surveyor
 12706 MASON RD., VERMILION, O., Ph (216) 965 4040

CITY OF

LOT SPLIT APPROVAL

SUBLOT(s) _____ of _____
 _____ Volume _____ Page _____ of PLATS
 PART OF O.L. 31 TRACT _____ SECTION _____ OF
WELLINGTON TOWNSHIP LORAIN CO., OHIO
 PERMANENT PARCEL NO. _____

