

18-00-001-000-

#16315

18-B

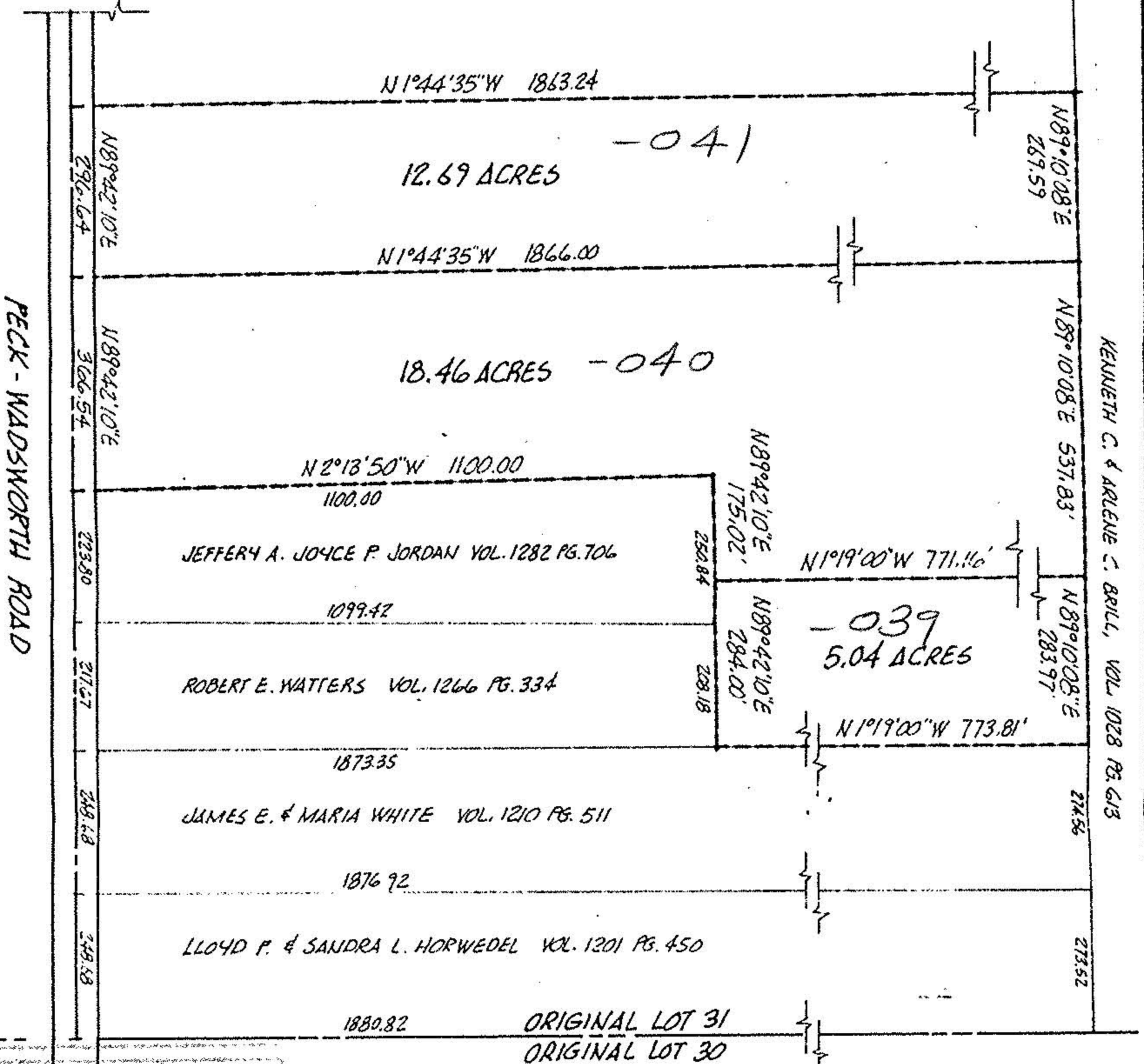
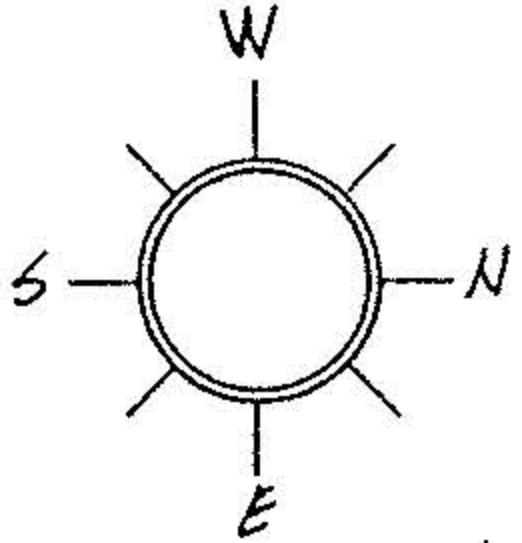

PECK-WADSWORTH ROAD

KENNETH C. & ARLENE C. BRILL, VOL. 1028 PG. 613

PAGE 251

ROYALTY

ACREAGE <i>MISC</i>	PREPARED FOR <u>MR. ART WARD</u>	CITY OF MICHAEL G. HURA, registered surveyor 12706 MASON RD., VERMILION, O., Ph (216) 965 4040 LOT SPLIT APPROVAL SUBLOT(s) _____ of _____ _____, Volume _____ Page _____ of PLATS PART OF O.L. <u>31</u> TRACT _____ SECTION _____ OF <u>WELLINGTON</u> TOWNSHIP <u>LORAIN</u> CO., OHIO PERMANENT PARCEL NO. _____
DATE <u>08-07-85</u>		
DRAWN <i>MGH</i>		
SCALE 1" = 300 ft.		