

18-00-031-000

18-B

PLAT OF SURVEY

STATE OF OHIO
COUNTY OF MEDINA

PROJECT # 75047
DATE MARCH 1975

TOWNSHIP, MILLAGE, CITY WELLINGTON LOT 31 TRACT
SUBDIVISION **SUBLOT #**

PROPERTY OWNER WILLIAM D. & DARLEEN LARICHE

3,999.9 AC

18-00-031-000-019
18-B

BRILL
1.50 AC.

LARICHE

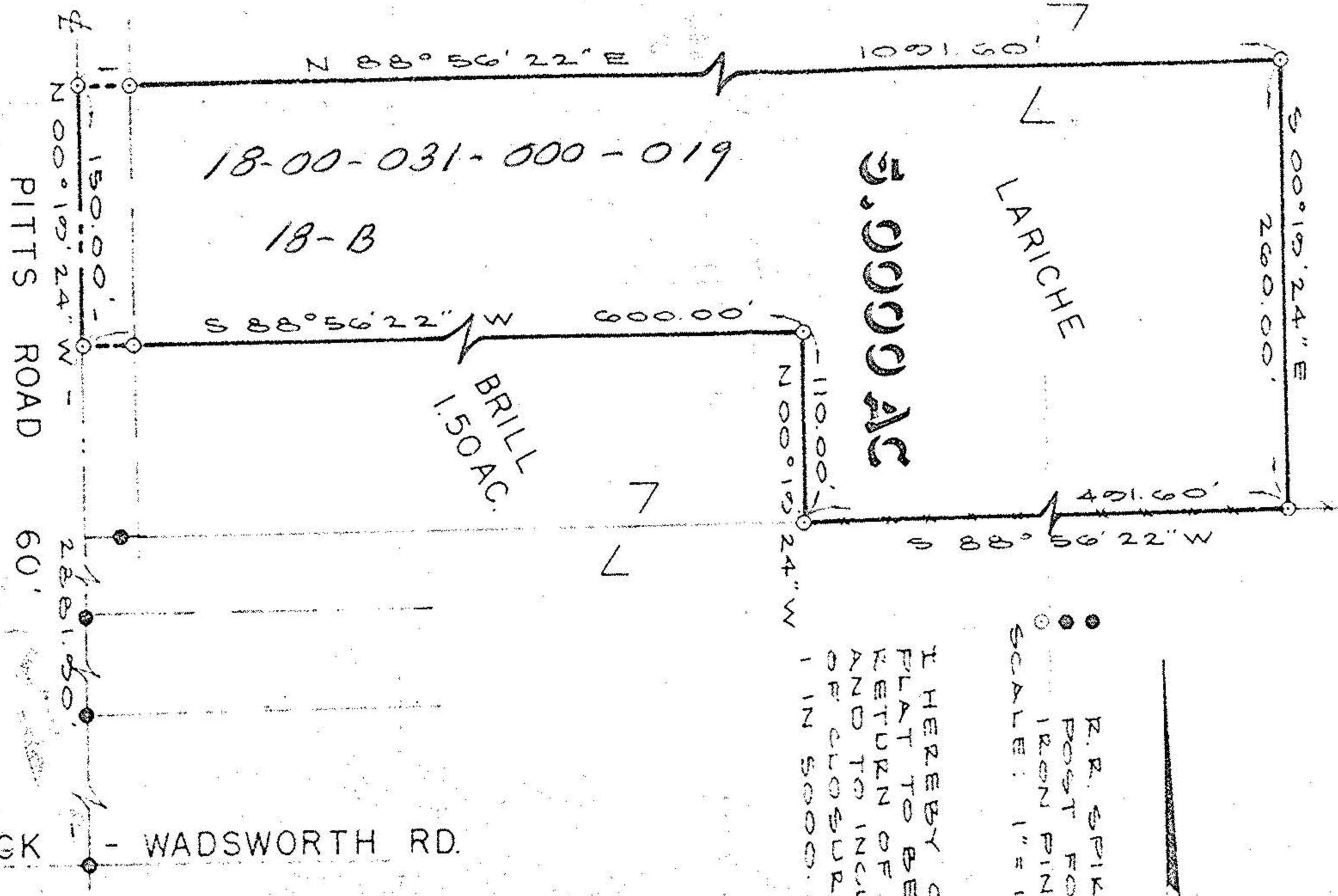

- R.R. SPIKE FOUND
 - POST FOUND
 - IRON PIN SET
- SCALE: 1" = 100'

I HEREBY CERTIFY THIS
 PLAT TO BE A CORRECT
 RETURN OF FIELD NOTES
 AND TO INCLUDE AN ERROR
 OR CLOSURE LESS THAN
 1 IN 5000.

SANTE ASSOCIATES
 ENGINEERS SURVEYORS

PEGK - WADSWORTH RD.

18-00-031

WILLIAM D. LARICHE
 SURVEYOR