

18-00-031-000

7600

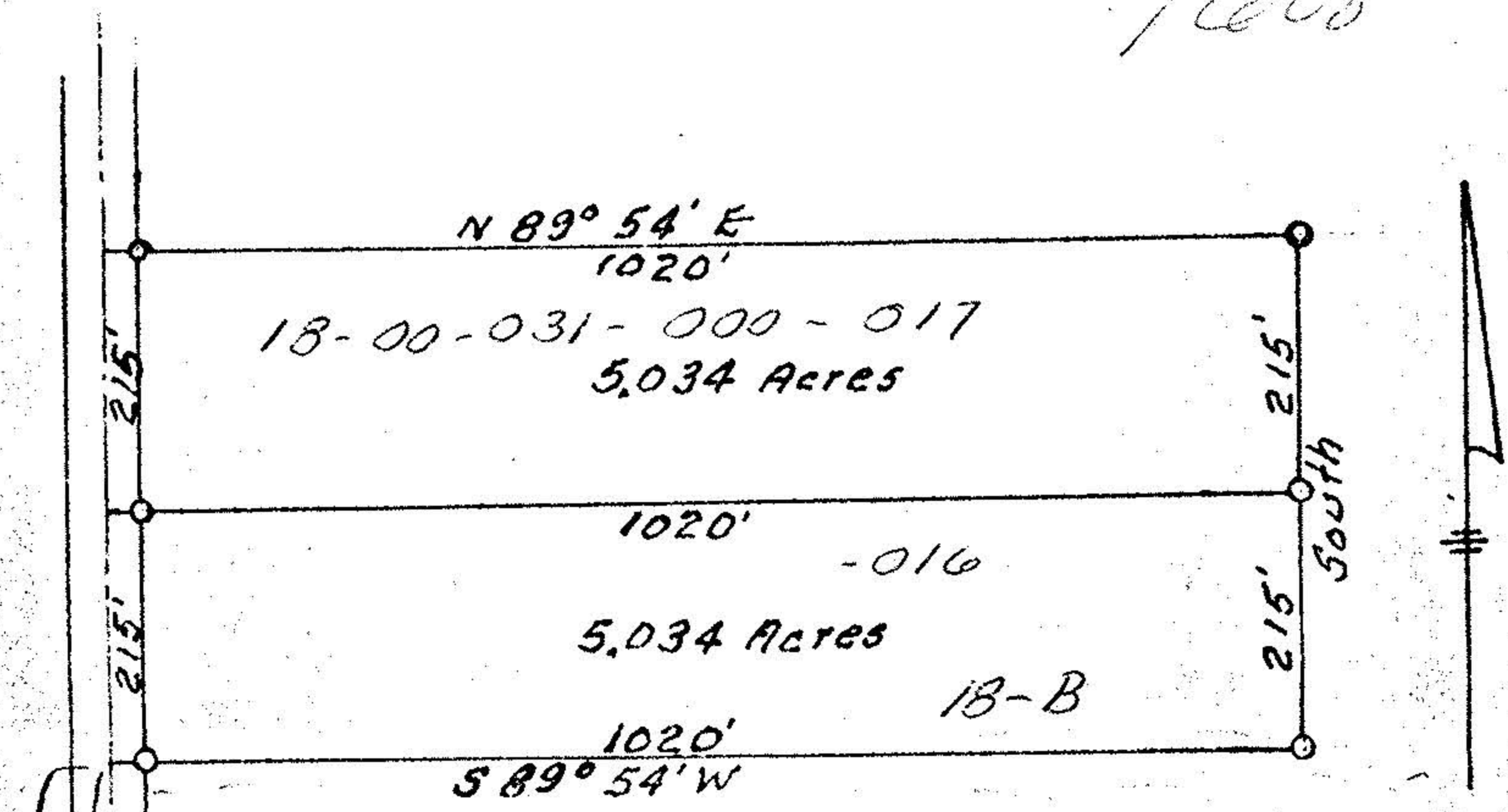

PLAT SHOWING SURVEY
 OF TWO (2), 5,034 ACRES PARCELS
 OF LAND, PART OF LOT 31,
 WELLINGTON TOWNSHIP,
 LORAIN COUNTY, OHIO.

Sept. 27, 1973
 Scale 1" = 200'
 By: Shelby J. Edwards
 Reg. Surveyor 3925

18-00-031
18-B

1851.90

Peck-Wadsworth Road