

**SURVEY FOR: STEVE OHLY**  
**PART OF ORIGINAL WELLINGTON TOWNSHIP LOT NO. 30, T3, R18,**  
**WELLINGTON TOWNSHIP, COUNTY OF LORAIN, STATE OF OHIO**

**PRIOR DEED REFERENCE:**  
 O.R. VOLUME 98, PAGE 693

**NOTE:**  
 ALL STATIONS SHOWN ARE IN REFERENCE  
 TO CENTERLINE OF S.R. 58 AS FOUND IN  
 O.D.O.T. RIGHT OF WAY PLAN LOR-58 (7.98)

103.78 ACRES (DEED)  
 5.616 ACRES (SPLIT)  
 98.164 ACRES (RESIDUAL)

ROBERT L. SMITH  
 AND  
 LEONA M. SMITH  
 O.R. VOLUME 98, PAGE 693  
 103.78 ACRES

**BASIS OF BEARINGS:**  
 BEARINGS ARE BASED ON THE CENTERLINE  
 OF SURVEY OF S.R. 58 (S 1'26'53" W)  
 PER O.D.O.T. RIGHT OF WAY PLAN  
 LOR-58 (7.98)

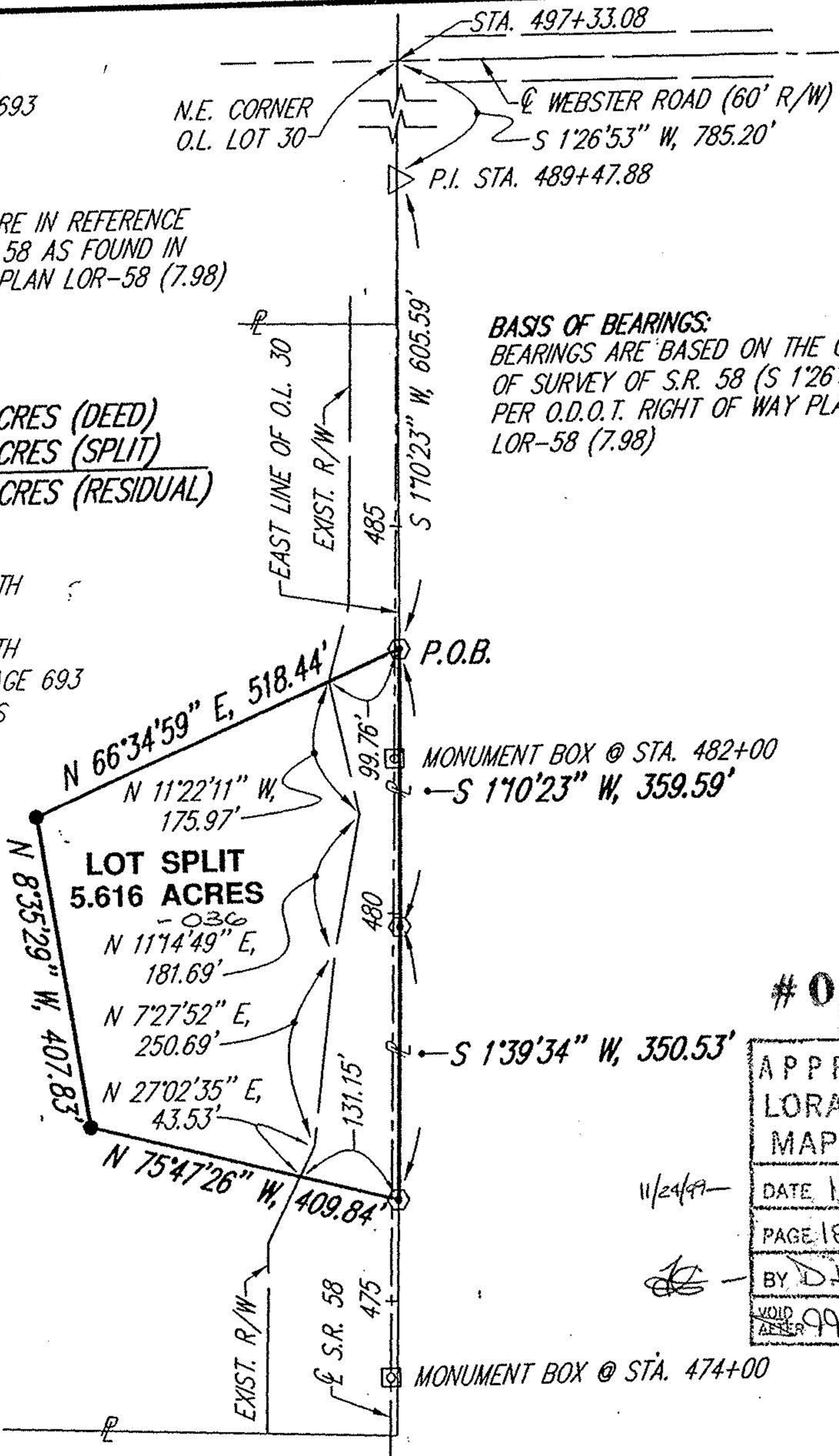

# 00252

APPROVED LORAIN CO. MAP DEPT.
DATE 11-11-99
PAGE 18-00-030-D
BY <i>D. A. Mena</i>
VOID AFTER 99 00252

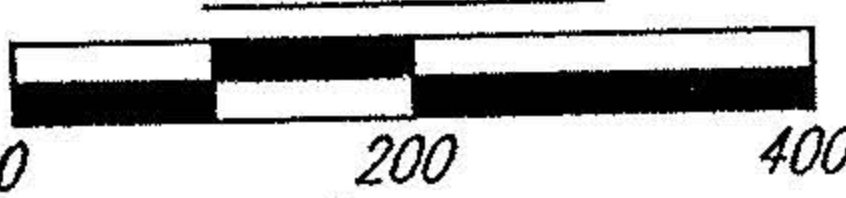

*Brian P. McCartney*  
 BRIAN P. McCARTNEY, P.E., P.S.  
 OHIO REGISTERED SURVEYOR NO. S-7957  
 SEPTEMBER, 1999



- LEGEND**
- SURVEY MARKER SET WITH CAP STAMPED "McCARTNEY & ASSOC." (5/8" DIA. x 30" LONG).
  - ⊙ MAG SPIKE SET
  - ⊠ CENTERLINE MONUMENT BOX FOUND

52 N. Diamond Street  
 Mansfield, Ohio 44902  
 419/525-0093, Fax: 419/525-0835



230 Third Street  
 Elyria, Ohio 44035  
 440/323-9808, Fax: 440/323-3844

**K.E. McCartney & Associates, Inc.**

Engineers • Planners • Surveyors