

18-00-028-104-

17622

OM 9.5

18-00-028-c

WILLIAM B. BARTON
 Reg. Land Surveyor No. 4438
 188 PARKWOOD AVENUE
 AVON LAKE, OHIO 44012
 TELEPHONE (216) 933-6662

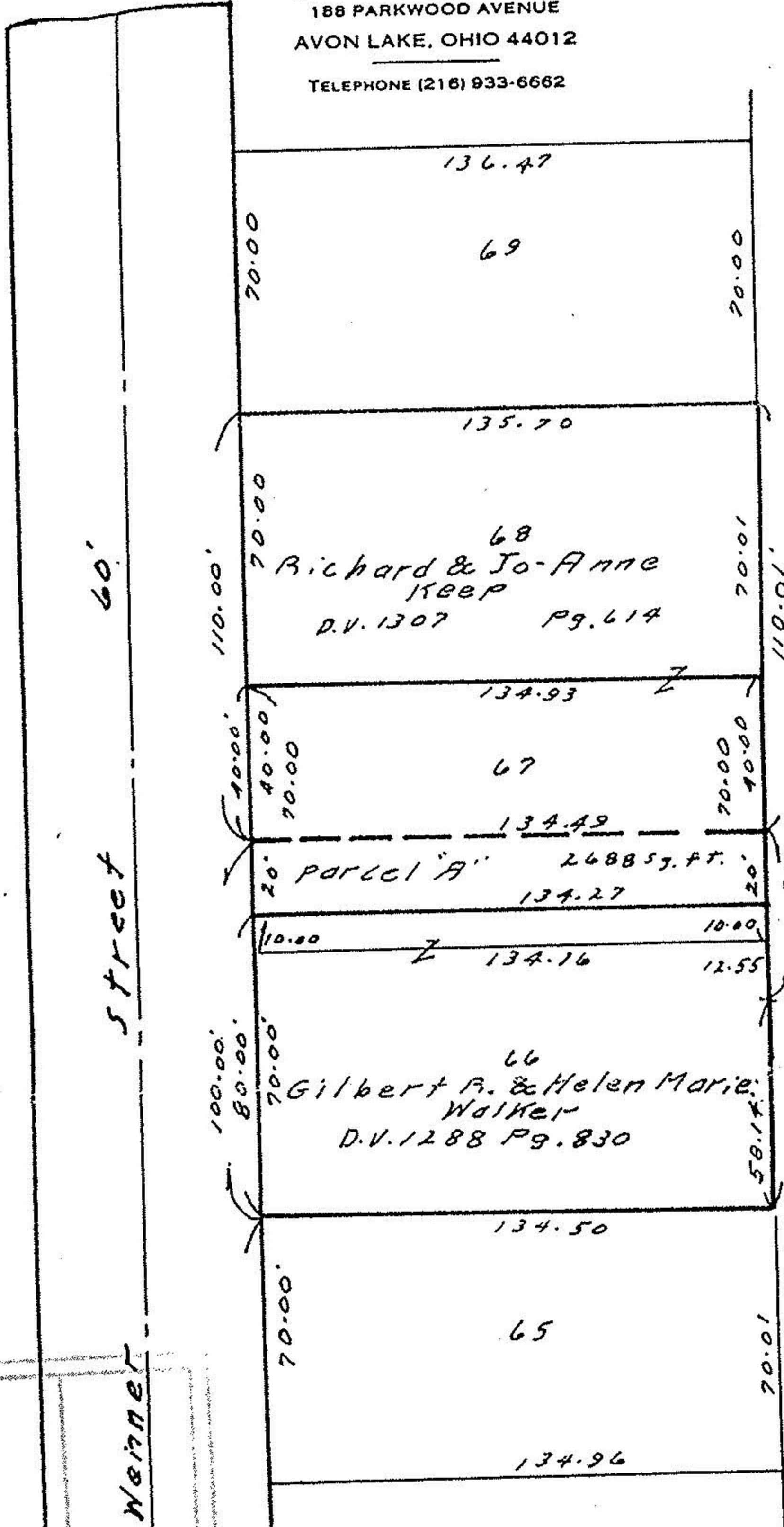

#17622
 APPROVED
 LORAIN CO.
 MAP DEPT.
 DATE 8-27-87
 PAGE 18-00-028-c
 BY C. Francis
 VOID AFTER 17622

PLOT PLAN
 of
 Parts of Original Lot No. 28,
 Wellington Twp., now in the village of
 Wellington, being part of sub-lot
 No. 67 of the Wenner Allotment Corp.
 Subdivision No. 4, as recorded in
 Vol. 25 page 45 of Lorain County
 Record of Plats. Lorain County Ohio.
 Scale 1"=50' -----August 15, 1987.



BY
 SURVEYOR

NO.
 1159

DATE

John

Street 66'