

SURVEY MAP

PART OF ORIGINAL WELLINGTON TWP.

LOT No. 28

VILLAGE OF WELLINGTON

COUNTY OF LORAIN STATE OF OHIO

PREPARED BY:

KS ASSOCIATES INC.

ENGINEERS SURVEYORS

01-24-96

22038

APPROVED
LORAIN CO.
MAP DEPT.
DATE 1-28-97
PAGE 18-00-028A
BY R. BELL
WORD # 22038

David L. Alwell
REG. SURVEYOR NO. 6333

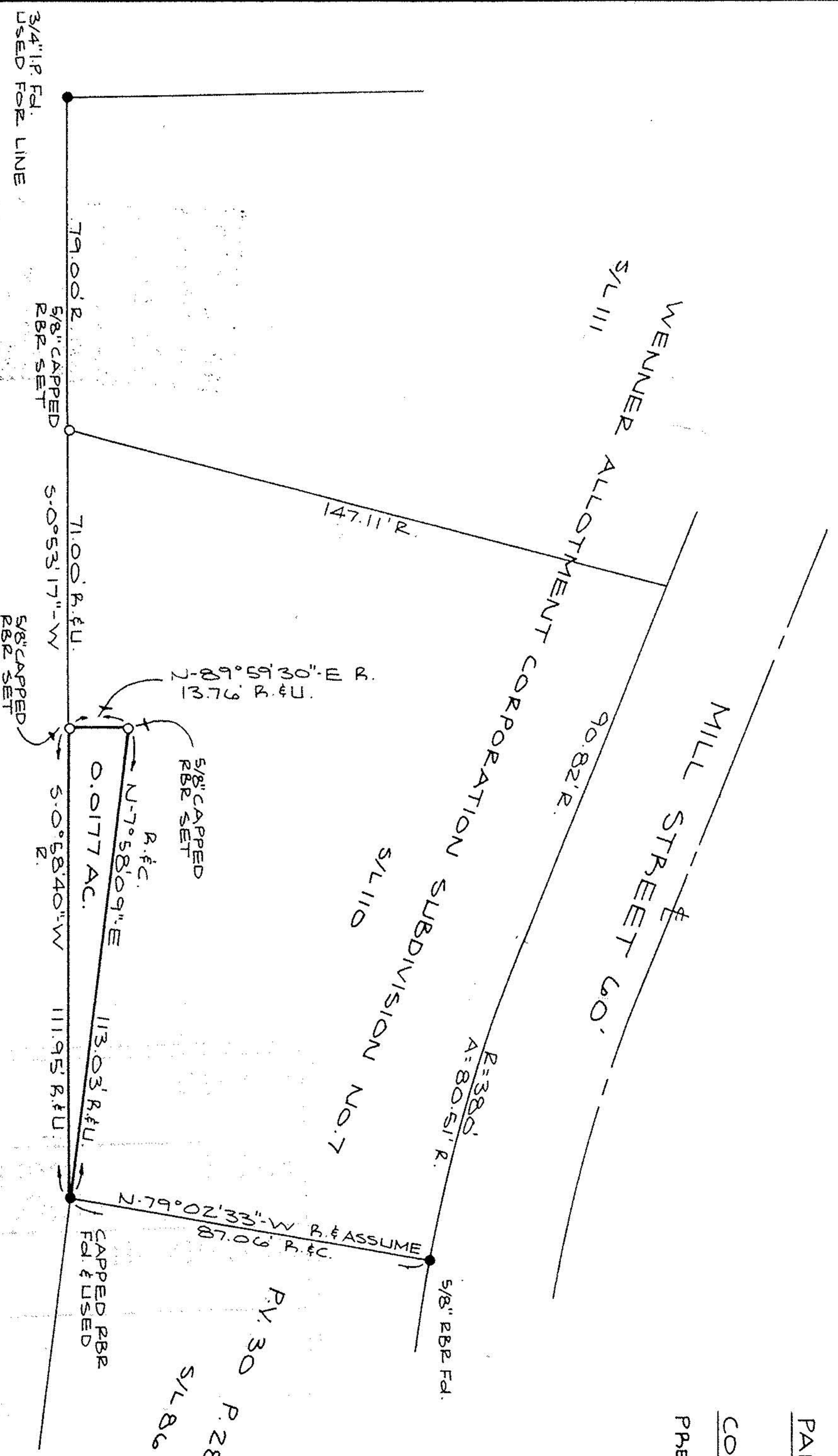
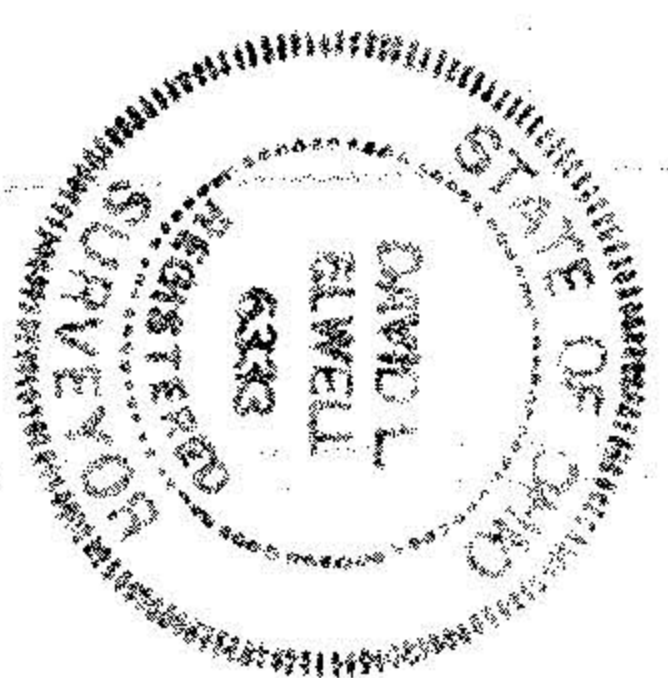

18-00-028-101-107 DV. 246 P. 584
THE VILLAGE OF WELLINGTON

