



LAUNDON • SIMON • CAHL and ASSOC.  
ENGINEERS  
504 MIDDLE AVE.

SURVEYORS  
ELYRIA, OHIO 4035

FOR: CLINTON C. & SHIRLEY WHEELER

TOWNSHIP WELLINGTON  
ORIG. LOT or SEC. 27  
CITY

VILLAGE WELLINGTON  
COUNTY LORAIN  
STATE OHIO

DATE AUG. 17, 1983  
SCALE 1"=40'  
JOB NO. 83-1219 F.B. No

SOUTH ST. 60'

I.P. Fd. & used

PROSPECT ST. 60'

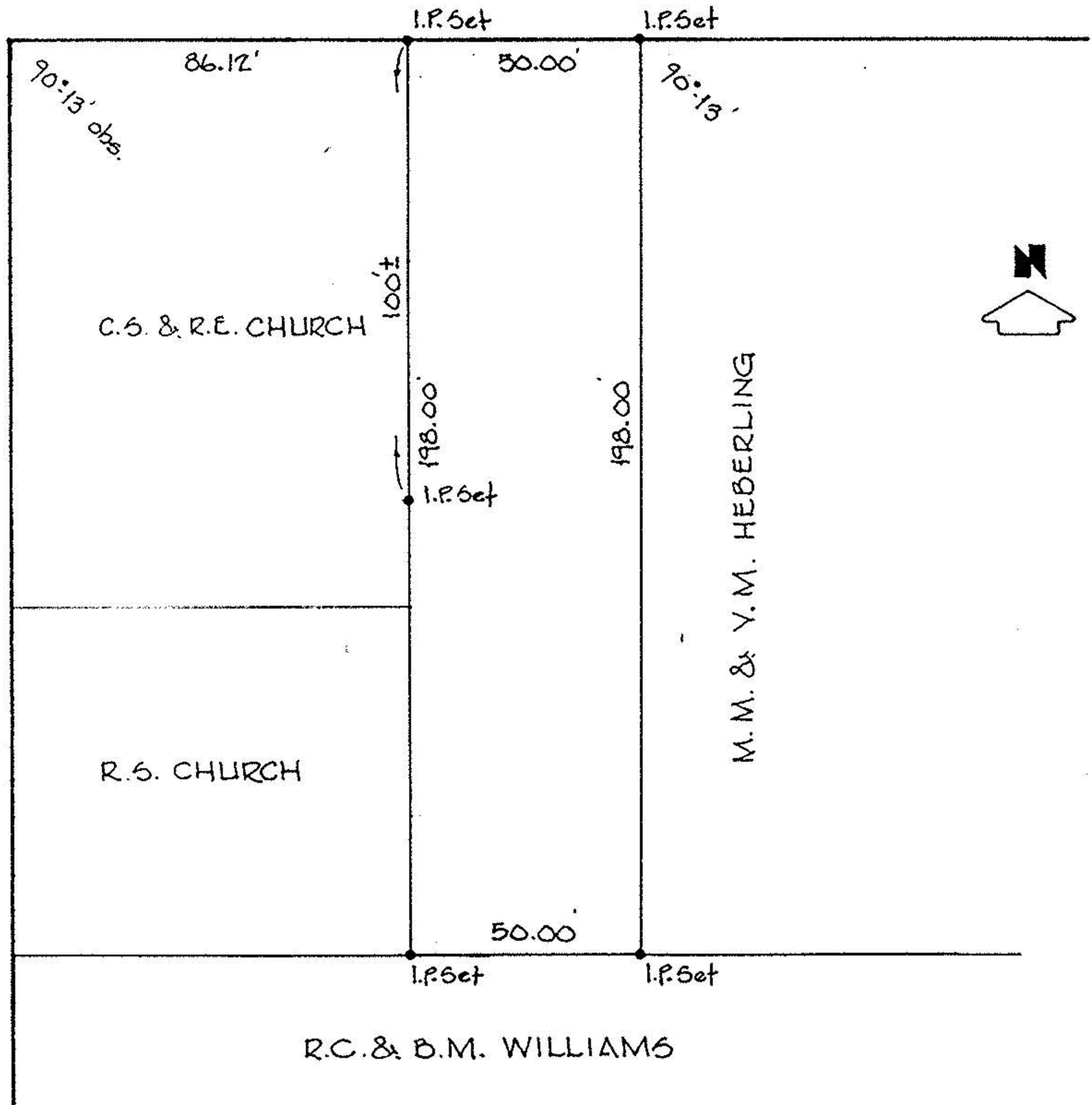

R.C. & B.M. WILLIAMS