

022  
-023

ANNE M. BLASIUS D.V. 500 P. 126

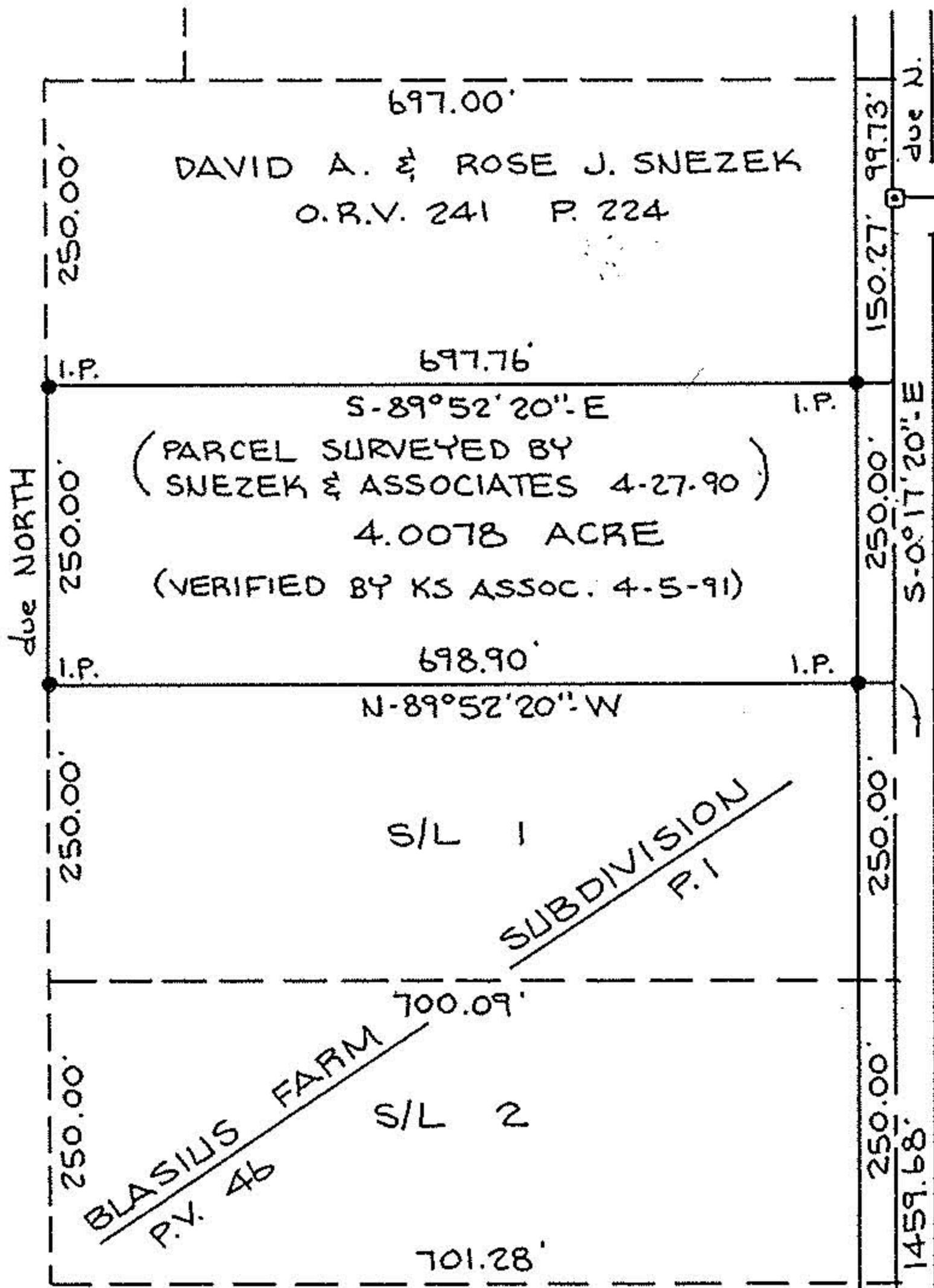

ANNE M. BLASIUS  
D.V. 500 P. 126



SCALE: 1" = 200'



# 19326

APPROVED	
LORAIN CO.	
MAP DEPT.	
DATE	4-9-91
PAGE	17-D
BY	CAROLYN FRANCIS
VOID AFTER	# 19326

MAP PREPARED BY:

*David J. Elwell*  
REG. SURV. NO. 6333  
4-5-91

### SURVEY MAP

PART OF BRIGHTON TOWNSHIP LOT 28 TR. 8  
TOWNSHIP OF BRIGHTON COUNTY OF LORAIN

STATE OF OHIO

PREPARED BY

KS ASSOCIATES INC.

ENGINEERS SURVEYORS

NOTE: THIS MAP PREPARED FROM SURVEY DATA SHOWN  
ON THE PLAT OF BLASIUS FARM SUBDIVISION  
PREPARED BY THOMAS M. SNEZEK L.S.# 7051 DATED 4-27-90

