

NEW PARCEL SURVEY

FOR

ANNE BLASIUS

SITUATED IN THE TOWNSHIP OF BRIGHTON, COUNTY OF LORAIN,  
STATE OF OHIO AND BEING PART OF ORIGINAL BRIGHTON  
TOWNSHIP LOT NO. 28 TRACT NO. 8. BEING A NEW PARCEL  
OF LAND CONTAINING 4.000 ACRES OF LAND AND HEREON  
DESIGNATED AS "PARCEL A".

17-08-028-000-005  
4.00 AC.

PARCEL "A"  
4.000 ACRES

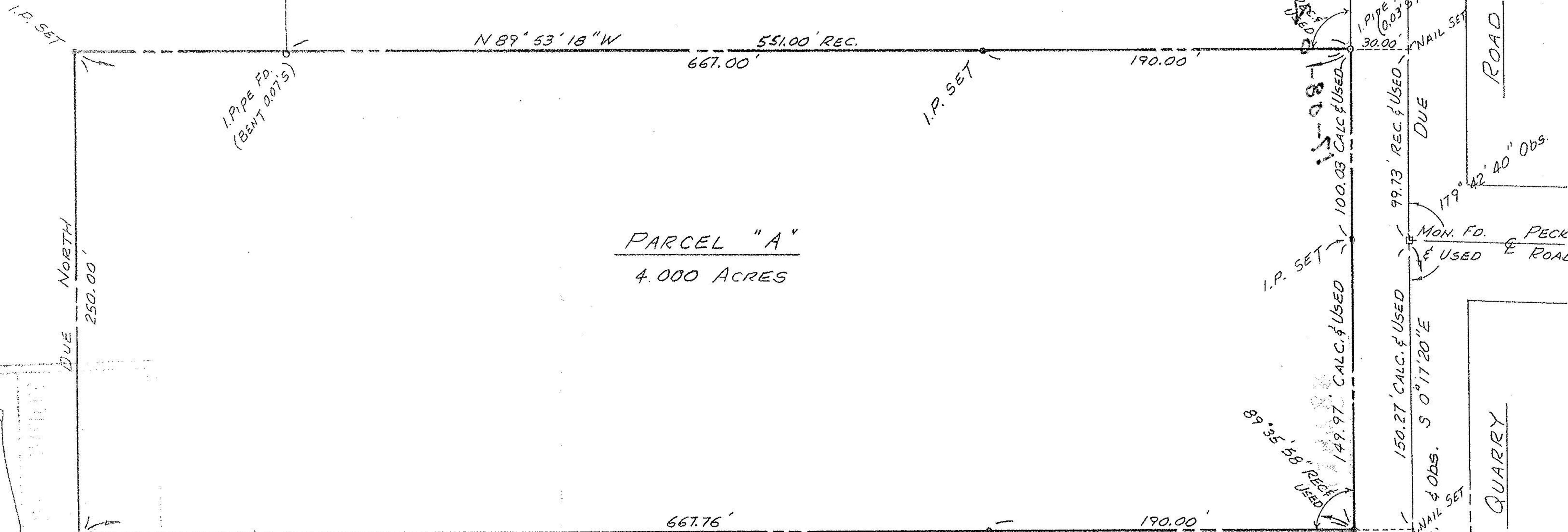

SURVEYOR'S STATEMENT

DISTANCES ARE SHOWN IN FEET AND DECIMAL PARTS THEREOF. BEARINGS ARE TO AN ASSUMED MERIDIAN AND ARE USED TO INDICATE ANGLES ONLY. IRON MONUMENTS WERE FOUND OR SET AS INDICATED HEREON. ALL OF WHICH I DECLARE TO BE CORRECT.

*Thomas M. Sneyek* 10-31-89  
THOMAS M. SNEZEK REG. NO. S-7051

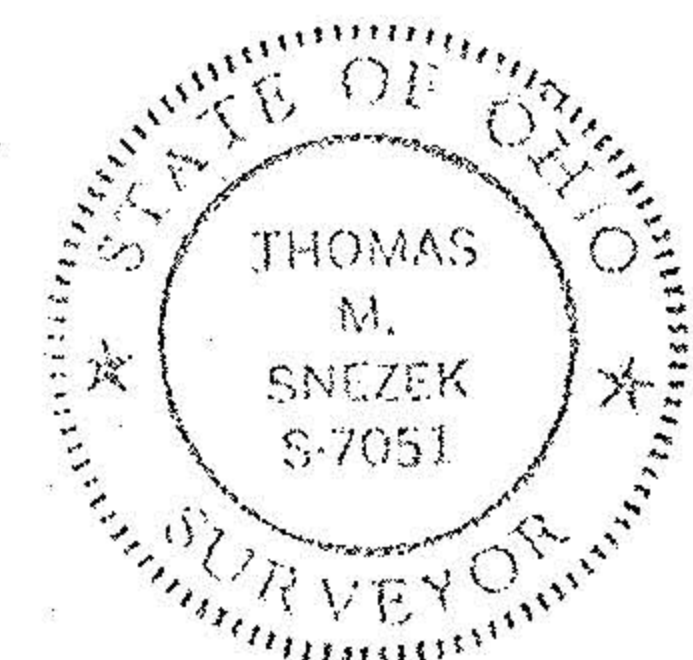

#18723

APPROVED  
LORAIN CO.  
MAP DEPT.

DATE 11-14-89

PAGE 17-D

BY CAROLYN  
FRANCIS

VOID AFTER # 18723

17-08-028-000-008  
DEED V. 1342 P. 1000  
ACRES = 110.653 (BALANCE)

NO. 185E-22234