

O.L. 29
O.L. 28

ANNA BLASIUS C/T D.V. 1342 P. 999
114.62 AC. ±
(105.31 AC. ± REM.)

MARY ANN KOLBENSCHLAG D.V. 1209 P. 342

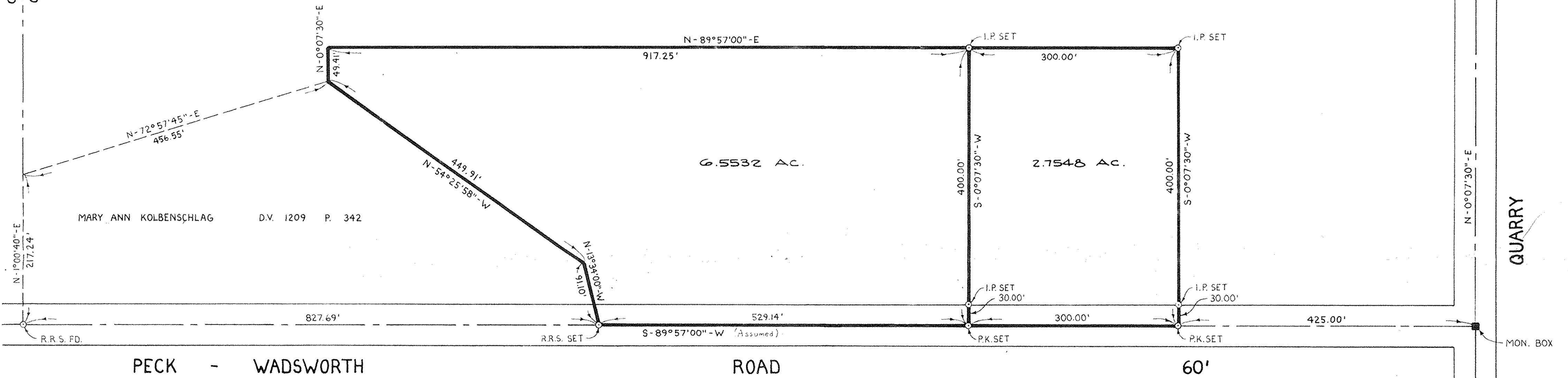

PECK - WADSWORTH ROAD

ROAD

60'

MON. BOX

NORTH

SCALE: 1" = 100'

0 50 100 200

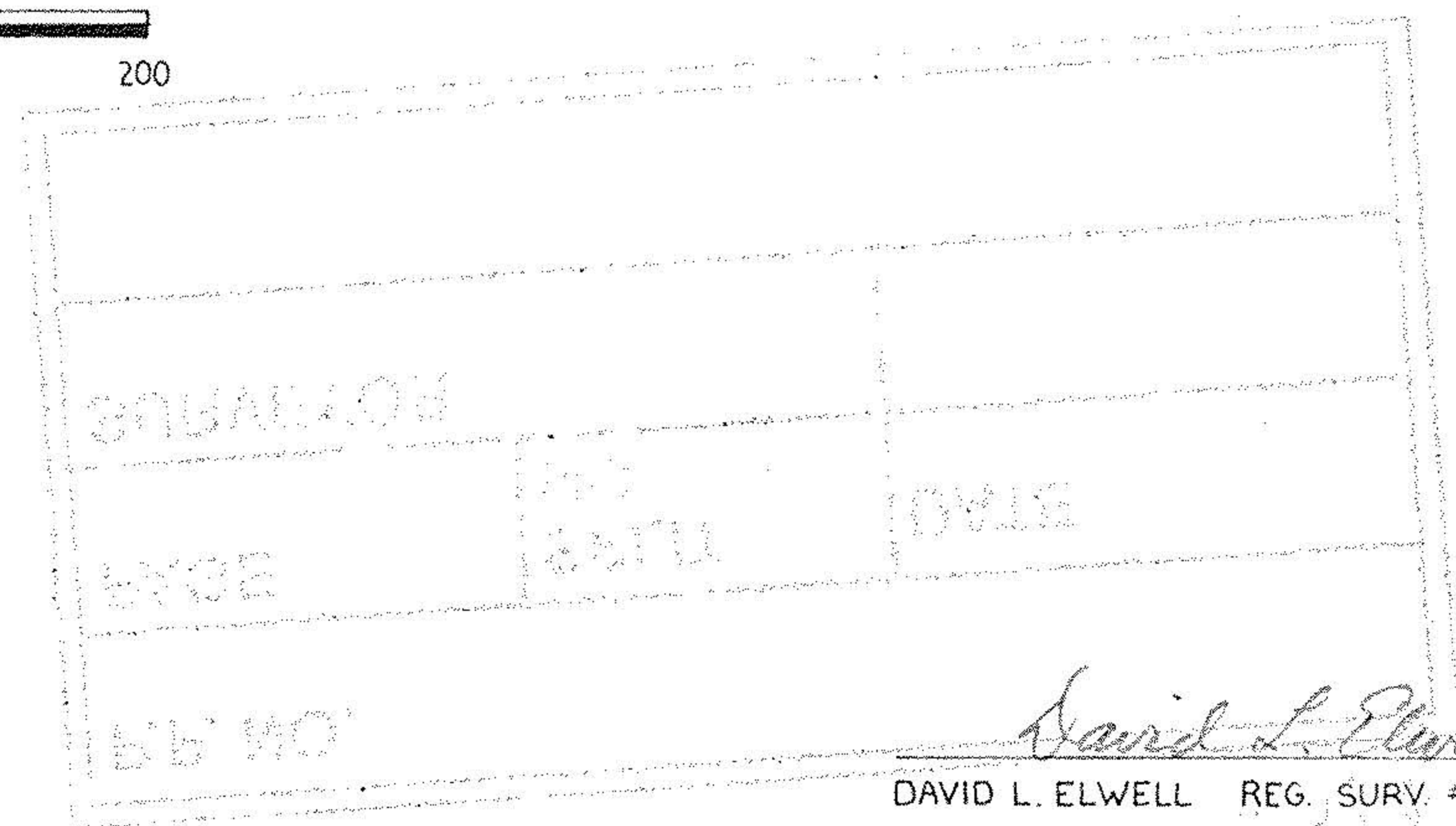

DAVID L. ELWELL REG. SURV. # 6333

SURVEY MAP

PART OF

BRIGHTON TOWNSHIP
ORIGINAL LOT 28 TRACT 8
TOWNSHIP OF BRIGHTON
COUNTY OF LORAIN
STATE OF OHIO

PREPARED BY: KS ASSOCIATES INC.
ENGINEERS SURVEYORS
JULY 11, 1989

#18662
APPROVED
LORAIN CO.
MAP DEPT.
DATE 10-5-89
PAGE 17-D
BY CAROLYN
FRANCIS
VOID
AFTER # 18662