



LAUNDON . SIMON . CAHL & ASSOC. INC.
 CONSULTING ENGINEERS & SURVEYORS
 219 COURT ST. ELYRIA, OHIO 44035

SURVEY FOR:

ARNOLD R. SPRAGUE

Orig. Lot 26	City of	Date 5-18-89 Scale 1"=200
Orig. Sec	Village of	Dwn. by R.G.S. Chkd. by C.J.
Tract 8	County of LORAIN	Job No. 89-1820 F.B.
Township of BRIGHTON	State of OHIO	Printed MAY 19

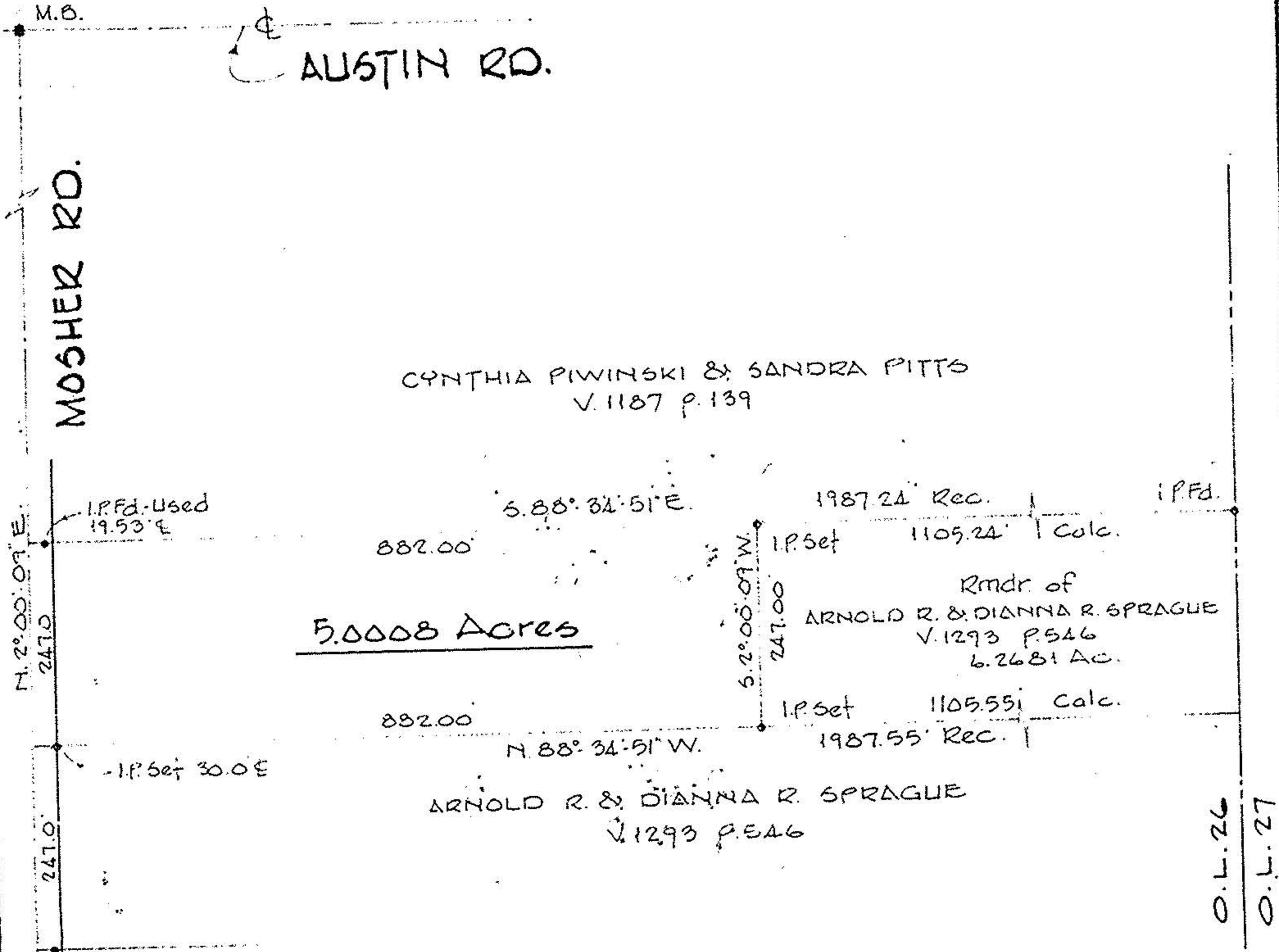

#18466

APPROVED
 LORAIN CO..
 MAP DEPT.
 DATE 6-6-89
 PAGE 17-D
 BY Carolyn Francis
 VOID AFTER #18466

