

N

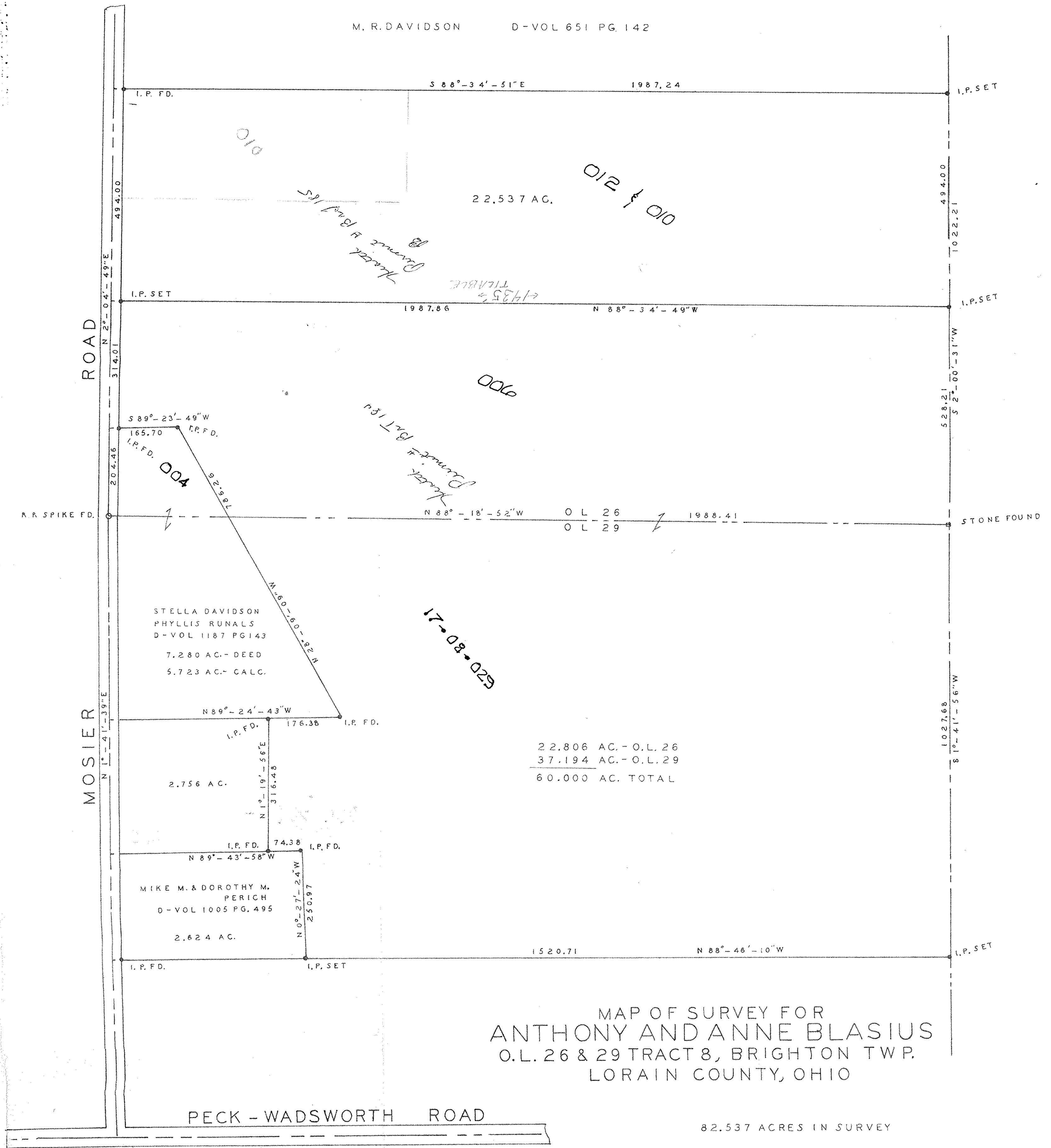

STELLA DAVIDSON
 PHYLLIS RUNALS
 D-VOL 1187 PG143
 7.280 AC. - DEED
 5.723 AC. - CALC.

MIKE M. & DOROTHY M.
 PERICH
 D-VOL 1005 PG. 495
 2.624 AC.

22.806 AC. - O.L. 26
 37.194 AC. - O.L. 29
 60.000 AC. TOTAL

MAP OF SURVEY FOR
 ANTHONY AND ANNE BLASIVUS
 O.L. 26 & 29 TRACT 8, BRIGHTON TWP.
 LORAIN COUNTY, OHIO

PECK - WADSWORTH ROAD

82.537 ACRES IN SURVEY