

ROBERT & DORIS PITTS D.V. 842 P. 406 PARCEL 4

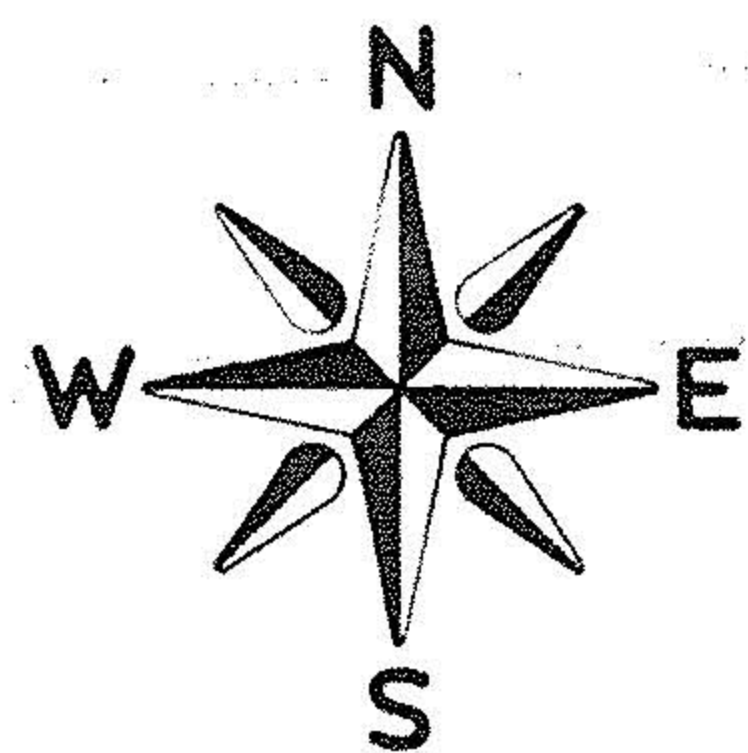

SCALE: 1" = 60'

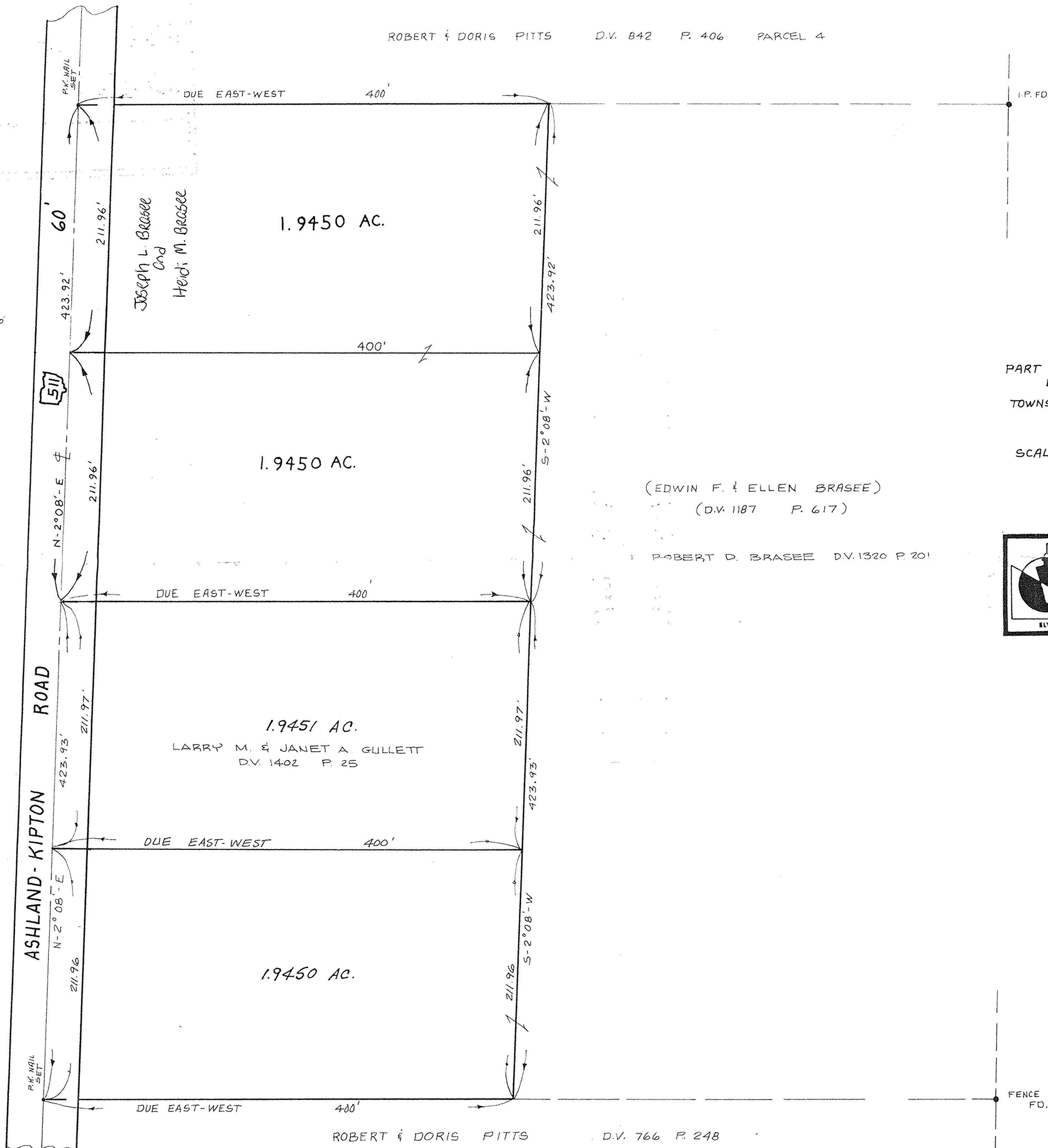
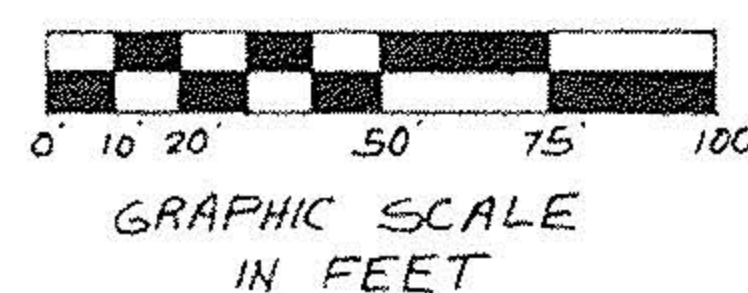

**SURVEY MAP**  
PART OF ORIGINAL BRIGHTON TOWNSHIP  
LOT NO. 23 TRACT NO. 8  
TOWNSHIP OF BRIGHTON COUNTY OF LORAIN  
STATE OF OHIO

SCALE: 1" = 60' APRIL 1ST, 1985  
REV. 5-22-86  
REV. 5-4-89

(EDWIN F. & ELLEN BRASEE)  
(D.V. 1187 P. 617)

ROBERT D. BRASEE D.V. 1320 P. 201

PREPARED BY:

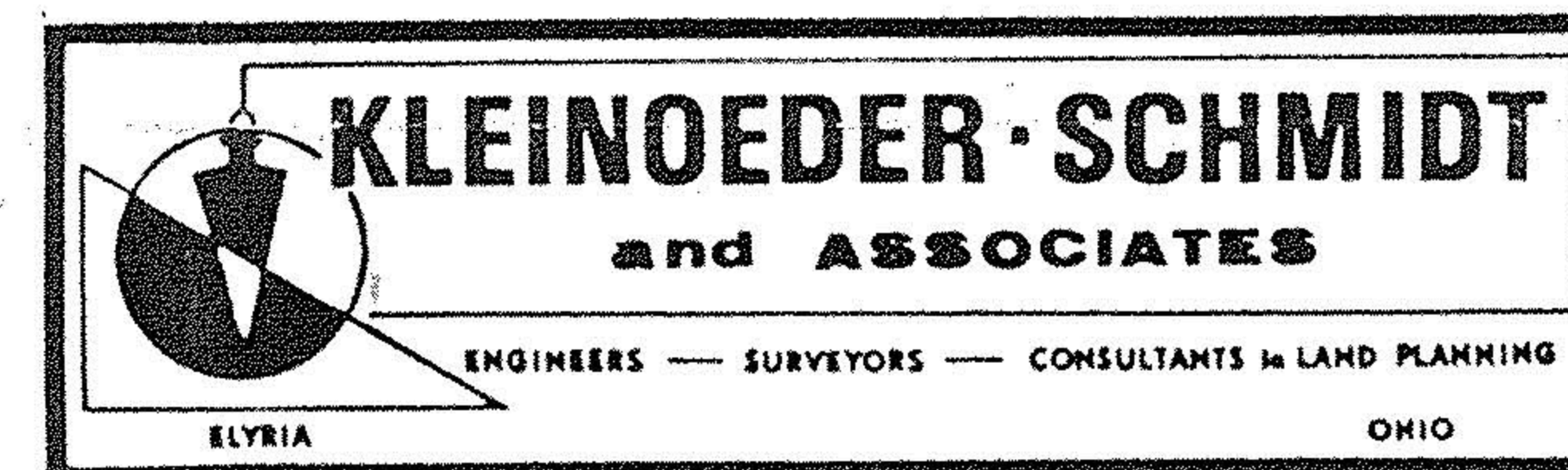

19827

APPROVED
LORAIN CO.
MAP DEPT.
DATE 3-20-92
PAGE 17-C
CAROLYN
BY FRANCIS
VOID # 19827
AFTER

17-08-023-000

