

ROBERT & DORIS PITTS D.V. 842 P. 406

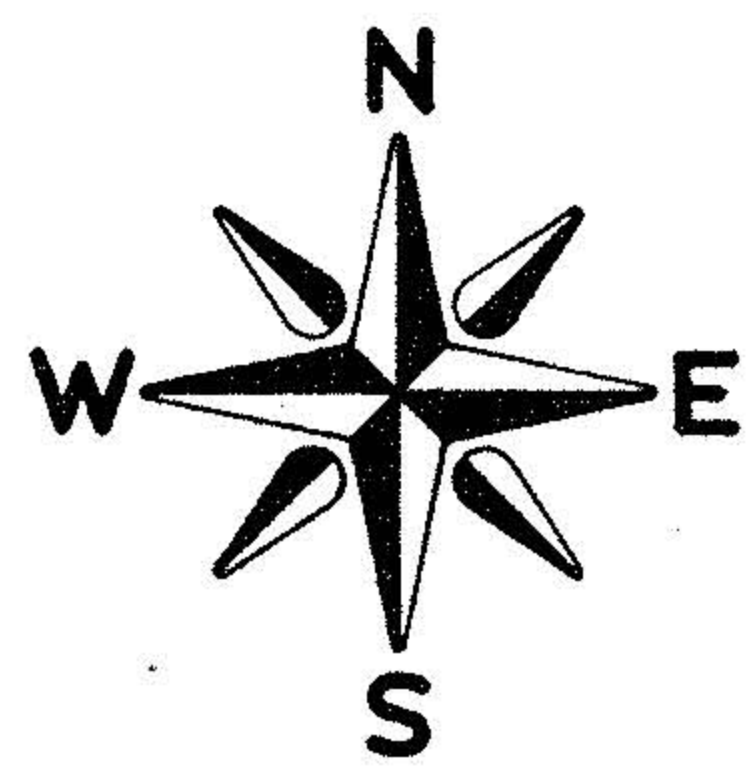

SCALE: 1" = 60'

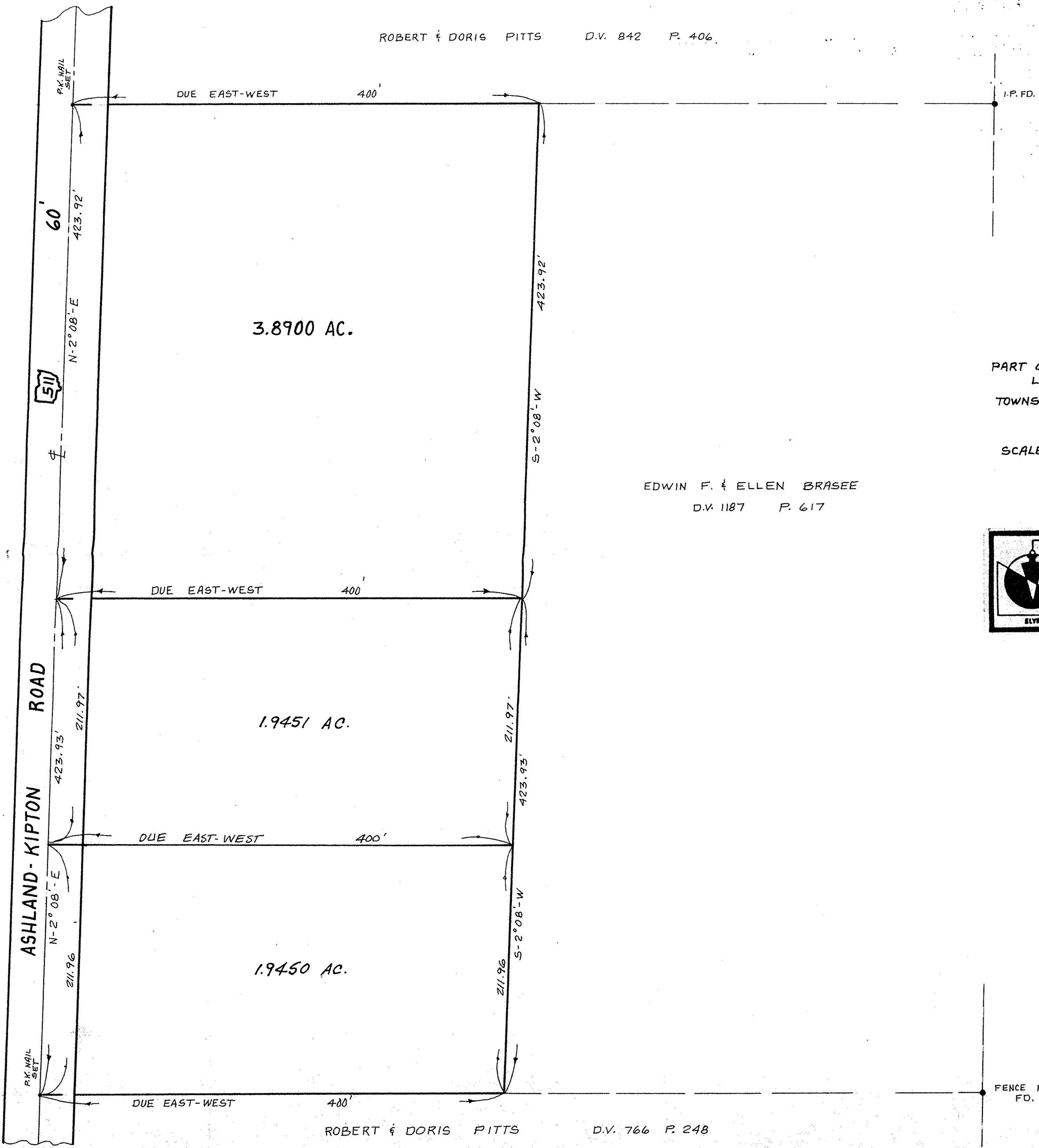
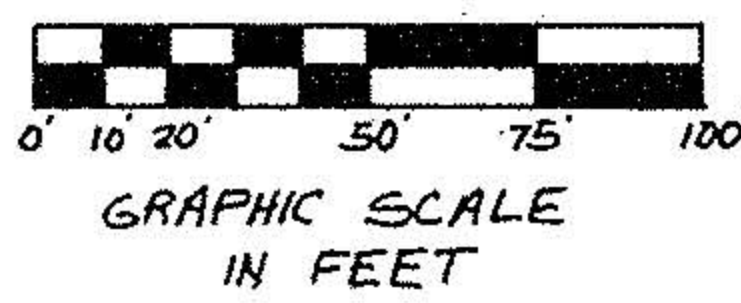

PARCEL MAP

PART OF ORIGINAL BRIGHTON TOWNSHIP
LOT NO. 23 TRACT NO. 8
TOWNSHIP OF BRIGHTON COUNTY OF LORAIN
STATE OF OHIO

SCALE: 1" = 60'

APRIL 1ST, 1985
REV. 5-22-86

EDWIN F. & ELLEN BRASEE
D.V. 1187 P. 617

PREPARED BY:

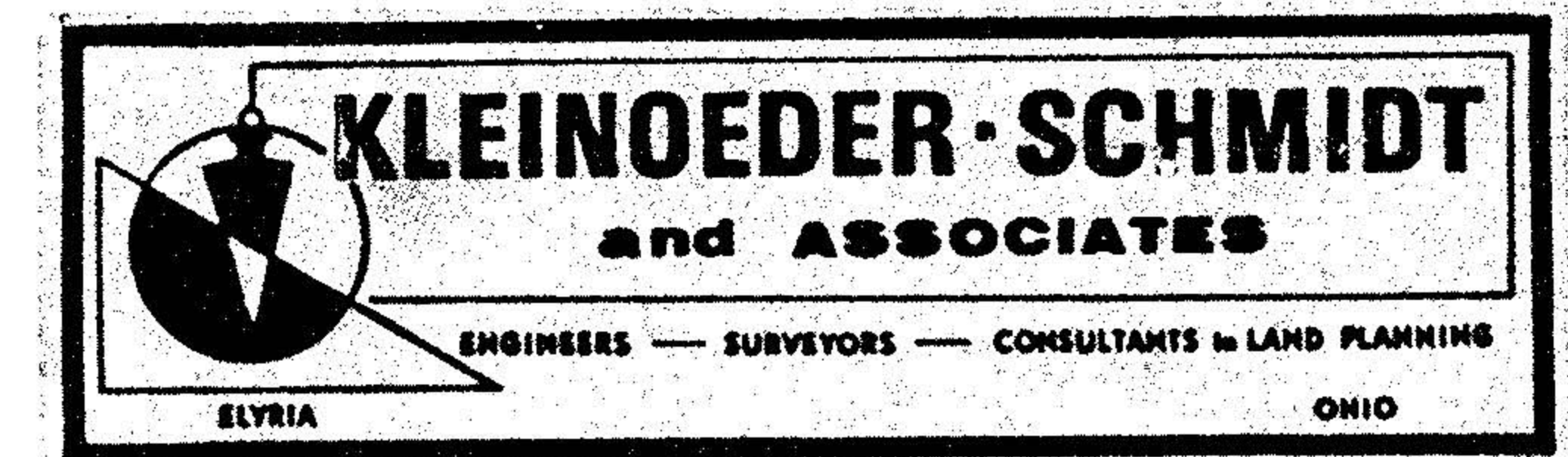

ROBERT & DORIS PITTS D.V. 766 P. 248