

DEER RUN FARM

CAMDEN & BRIGHTON TOWNSHIPS
TRACT 8, LOTS 18, 19, 36

GRANTORS: EDWIN & ELLEN BRASSE
VOL. 1080 PG. 776

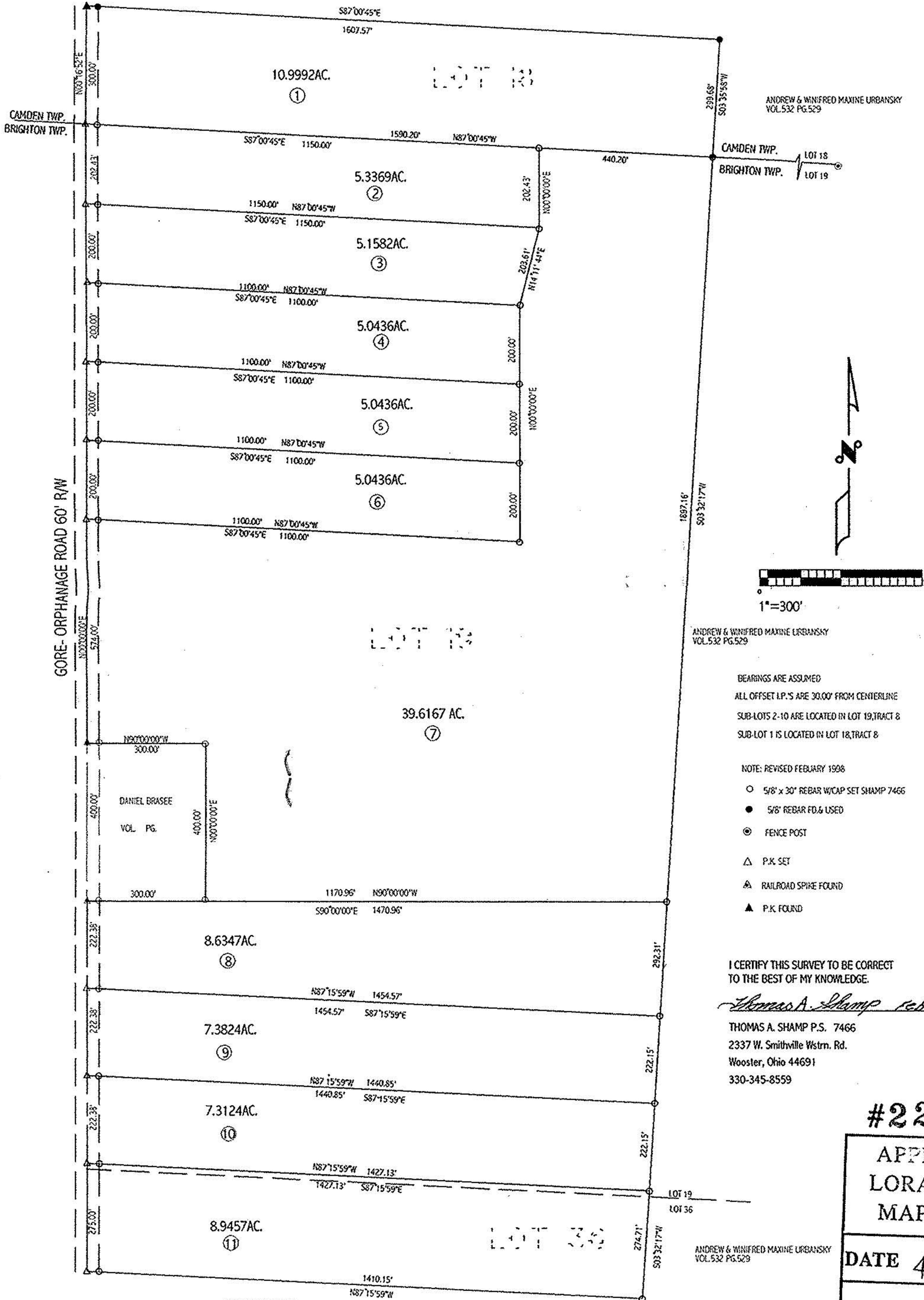

ANDREW & WINIFRED MAXINE URBANSKY
VOL. 532 PG. 529

CAMDEN TWP.
BRIGHTON TWP.

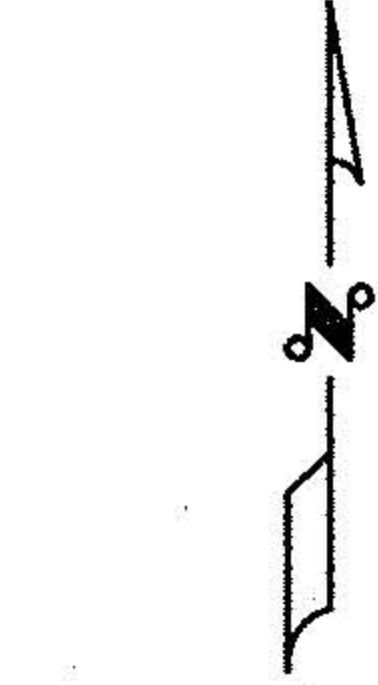

ANDREW & WINIFRED MAXINE URBANSKY
VOL. 532 PG. 529

BEARINGS ARE ASSUMED
ALL OFFSET I.P.'S ARE 30.00' FROM CENTERLINE
SUB-LOTS 2-10 ARE LOCATED IN LOT 19, TRACT 8
SUB-LOT 1 IS LOCATED IN LOT 18, TRACT 8

- NOTE: REVISED FEBRUARY 1998
- 5/8" x 30" REBAR W/CAP SET SHAMP 7466
 - 5/8" REBAR FD. & USED
 - ⊙ FENCE POST
 - △ P.K. SET
 - ▲ RAILROAD SPIKE FOUND
 - ▲ P.K. FOUND

I CERTIFY THIS SURVEY TO BE CORRECT
TO THE BEST OF MY KNOWLEDGE.

Thomas A. Shamp Feb. 1998

THOMAS A. SHAMP P.S. 7466
2337 W. Smithville Wstrn. Rd.
Wooster, Ohio 44691
330-345-8559

#22472

APPROVED LORAIN CO. MAP DEPT
DATE 4/3/98
PAGE 17-A
BY K. Colbert

ANDREW & WINIFRED MAXINE URBANSKY
VOL. 532 PG. 529

CHARLOTE E. GEMMEL
VOL. 1421 PG. 221