

LAUNDON . SIMON . CAHL & ASSOC. INC.
CONSULTING ENGINEERS & SURVEYORS
219 COURT ST. ELYRIA, OHIO 44035

SURVEY FOR

DANIEL BRASEE

Orig. Lot 19	City of	Date 5-14-90 Scale 1"=200'
Orig. Sec	Village of	Dwn. by R.G.S. Chkd. by K.B.
Tract 8	County of LORAIN	Job No. 90-1932 F.B.
Township of BRIGHTON	State of OHIO	Printed MAY 14

#18953 17-08-019-000 17-A



GORE - ORPHANAGE RD. 60'

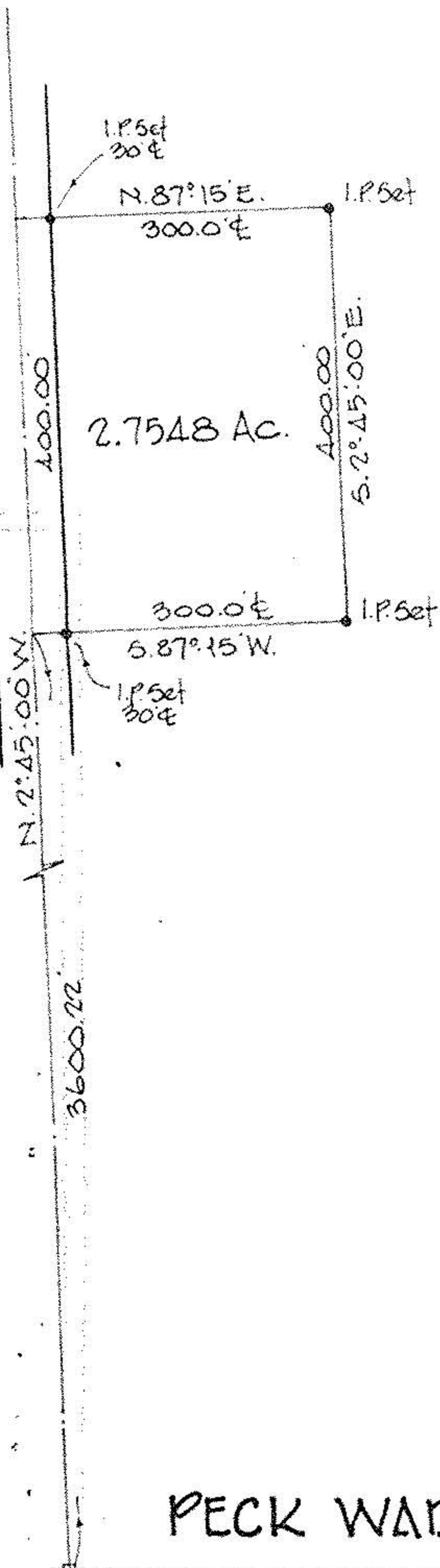

17-17-08-019-000-001
ROWIN & ELLEN BRASEE
P.L. 2 D.V. 1080 P.776
Rmch 97.23 Ac. Co.

#18953
APPROVED
LORAIN CO.
MAP DEPT.
DATE 5-17-90
PAGE 17-A
BY CAROLYN FRANCIS
VOID AFTER # 18953



PECK WADSWORTH RD.

I.P./M.B. used