

APPROVED
LORAIN CO.
MAP DEPT

DATE 7-16-96

PAGE 14-C

BY K.DYE

21830

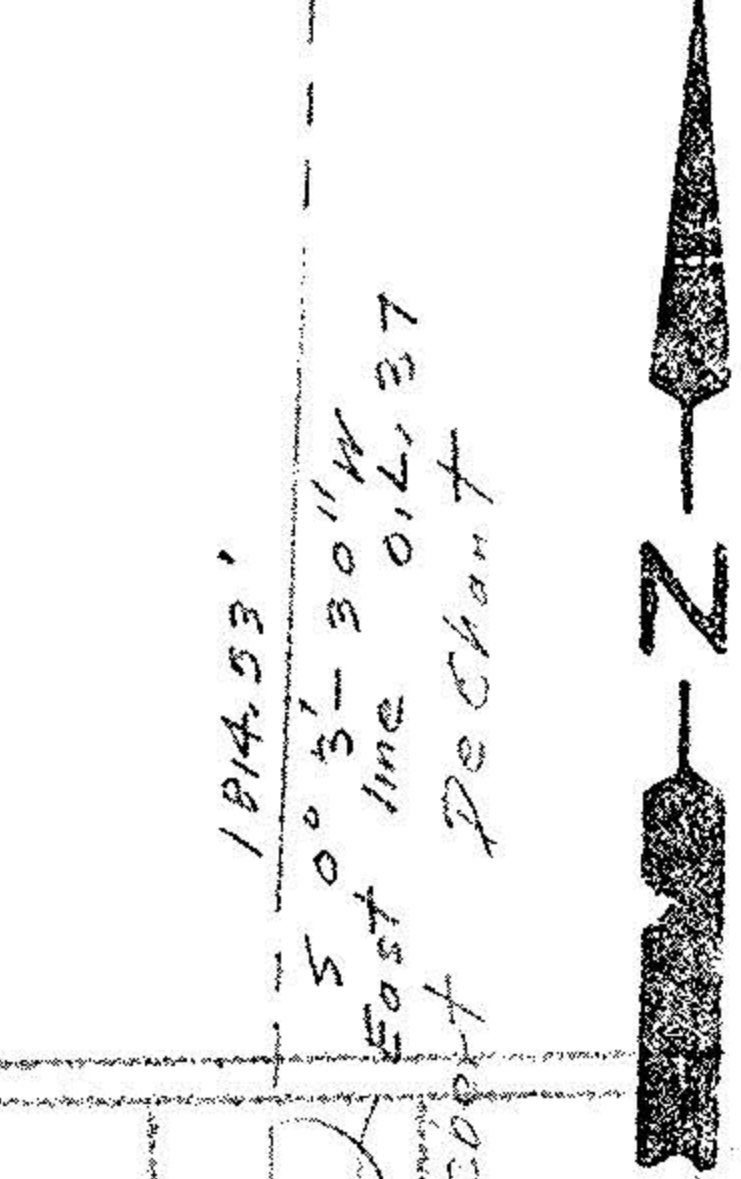
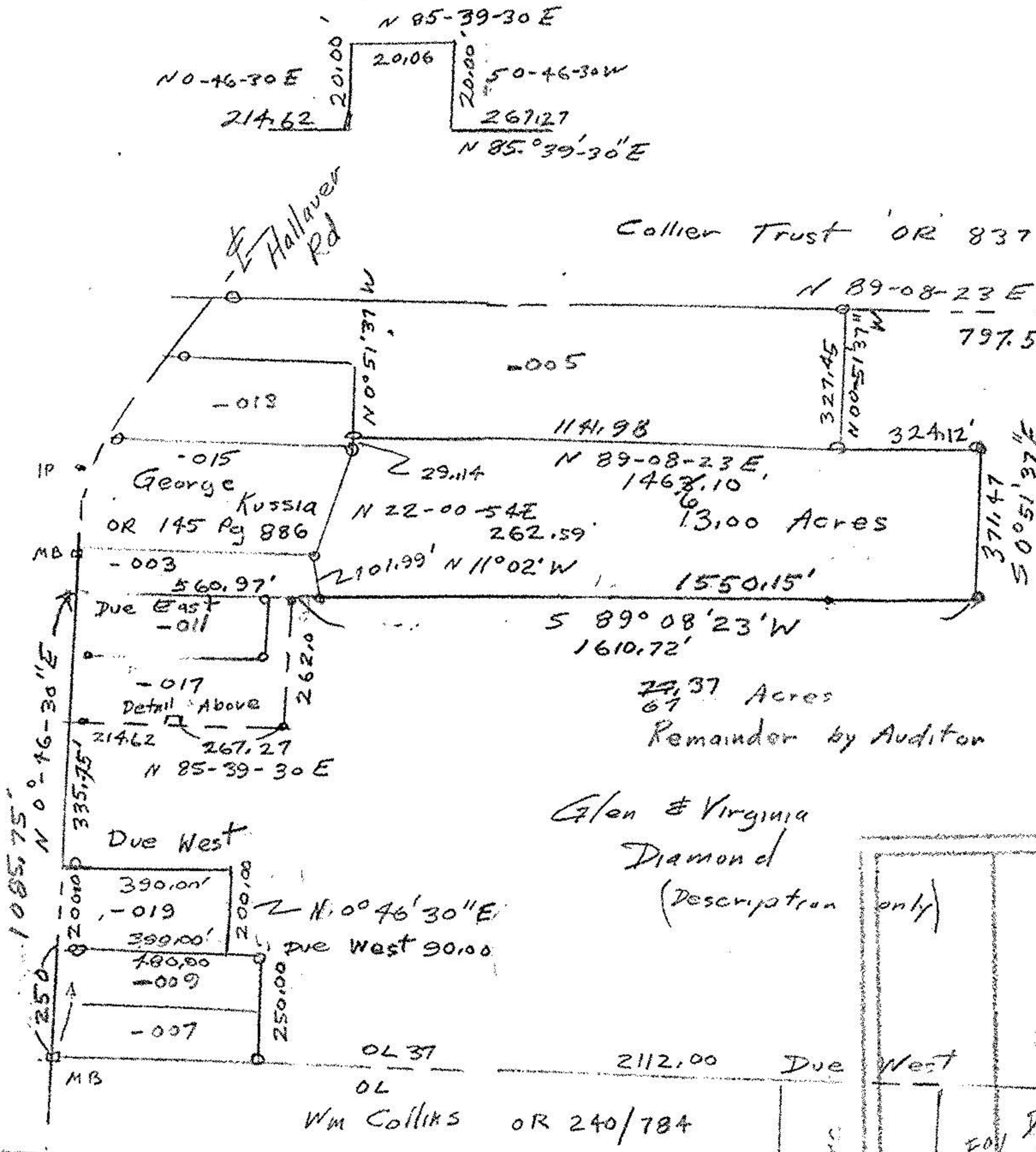

PPN	PROPERTY OWNER	O.R.
-003	STEVEN & SHERRY HARRIS	276/706
-005	CARL & TERESA PELTON	D.V.1090/907
-009	BARLON & DOREEN RATHWELL	
011	DAVID B. VANEVOT	284/551
-013	JAMES BLAHNIK	4/850
-017	GLEN T. DIAMOND	293/503
-019	DENNIS W. & MARY MATOVICH	

Survey for Parcel Split
for
Glen Diamond
Part of original Lot 37
Pittsfield Township
Lorain County Ohio
Scale 1" = 400' July 1992

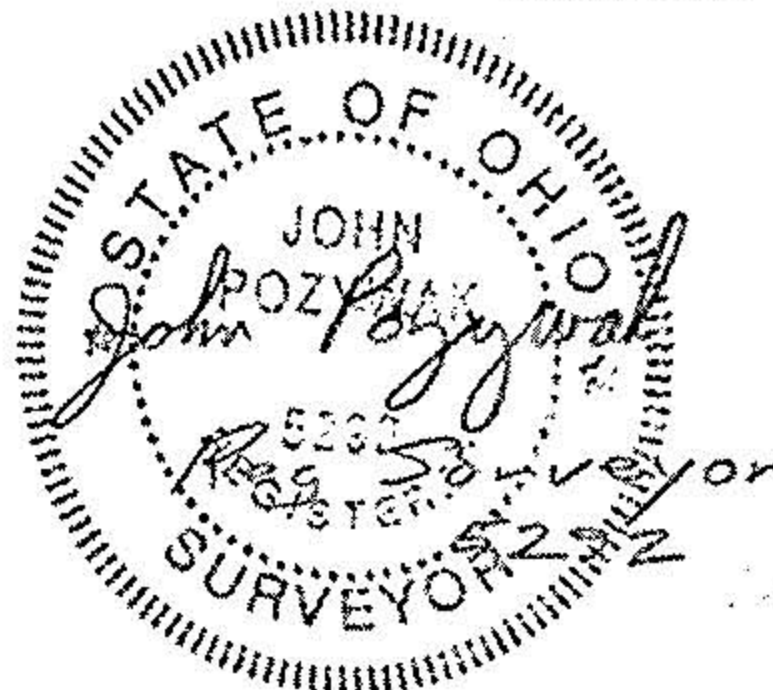

- o Iron pipe fd
- o Iron pipe set
- 30.0 ft φ

TRIP
SPLIT
DYE
1994