

14-C

#17523

17523-000

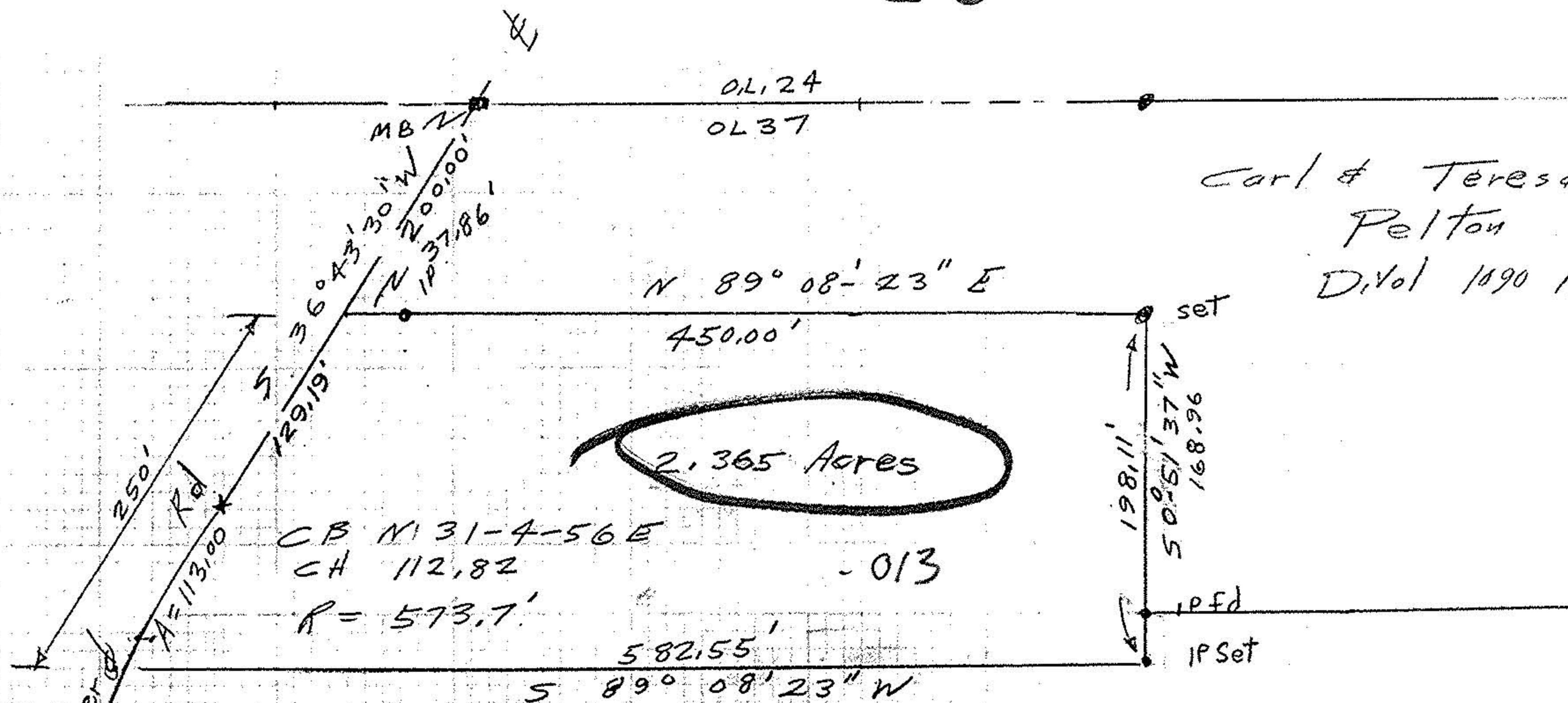

Carl & Teresa M
 Pelton
 D. Vol 1090 Pg 907

CB N 31-4-56 E
 CH 112.82
 R = 573.7'
 - 013

Glen & Virginia Diamond
 D. Vol 1055 Pg 15

86.91 Acres
 Remainder

John Poznywak
 Reg Surveyor
 # 5292

Survey for Glen & Virginia Diamond #17523
 Part of Original Lot 37
 Pittsfield Township
 Lorain County, Ohio
 Scale 1" = 100' May 31, 1987

APPROVED LORAIN CO. MAP DEPT.	
DATE	7-15-87
PAGE	14-C
BY	C. FRANCIS
VOID AFTER	17523