

GILEE 9-1-

15000

MAP F. 10

STATE ROUTE 20

JOHN VALASSIS
8-29-51 DV. 523-569

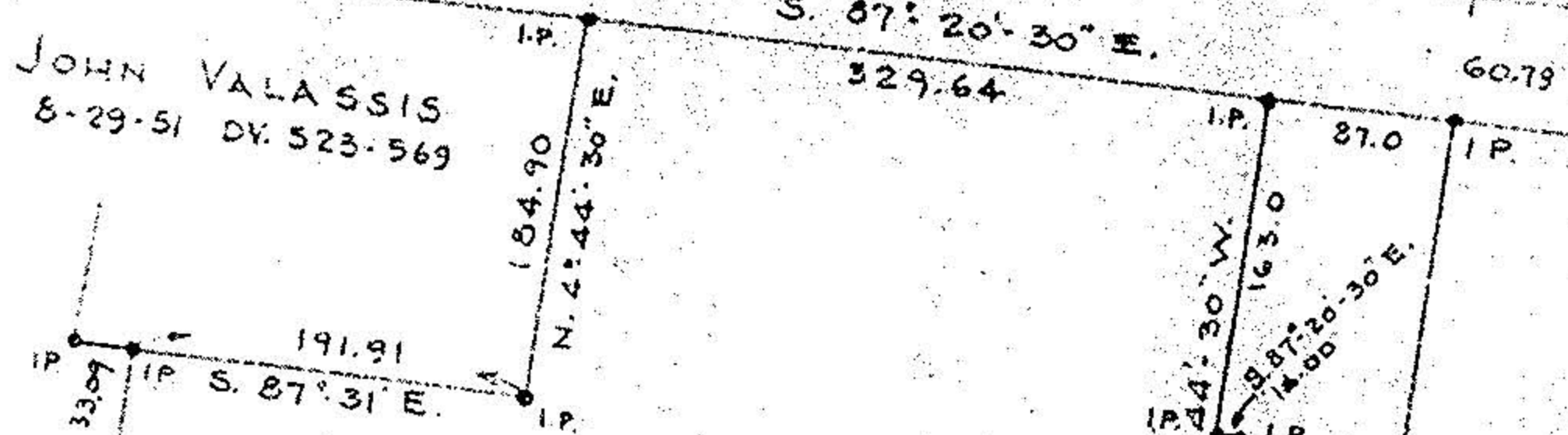

GILBERT H. & F. L. MISCOX
9-1-50
E. 656 - 284
N. 4° 44' 30\"/>

15 0000 Ac.

16.0220 Ac.

*9-11
000-820-00-11*

9.642AC

2224.19
N. 4° 44' 30\"/>

1596.30
S. 4° 44' 30\"/>

H. LATRANY
OV. 227-631

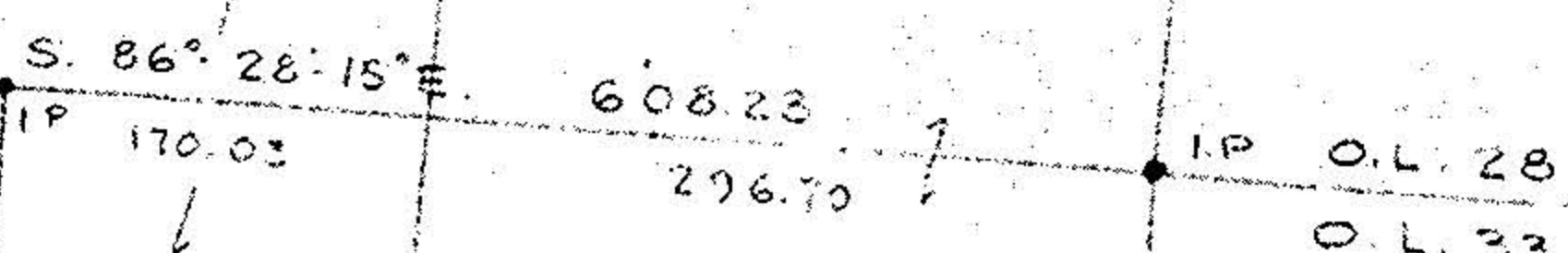

WILLIAM & MARY BARKACS
5-22-50 DV. 488 - 253
N. 3° 21' 54\"/>

6.38AC

*9-11
000-033-000*

STEVE &
7-21-27

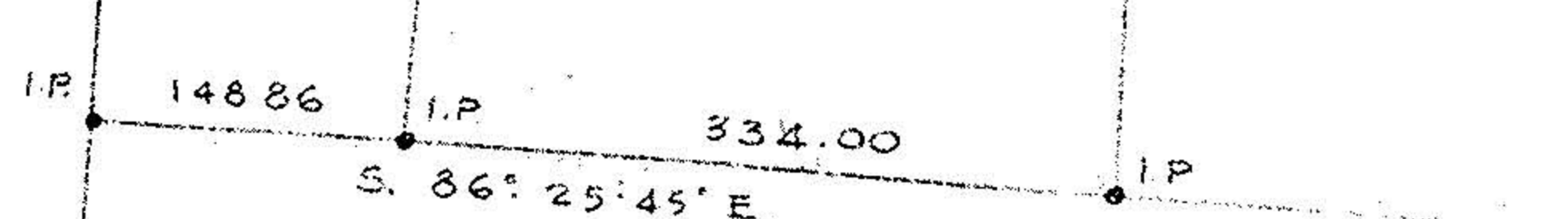

ROBT M. & ORRIE NUHN
12-14-49 DV. 478 - 228

*16.022
227
6.380
253
9.642*

SURVEY FOR ADELAIDE M. SHERMAN
PART OF O.L. 28 & 33 PITISFIELD TWP
LORAIN COUNTY OHIO
SCALE 1" = 150' NOV 1968
L AUNDON, HUFFMAN & SIMON - SUPERVISOR