

THOMAS SIMON & ASSOCIATES, INC.
PROFESSIONAL LAND SURVEYORS

28901 CLEMENS RD. #119
WESTLAKE, OH. 44145
PH. (216) 871-1391
FAX 871-7335

SURVEY FOR: WALLACE OVERSTREET
15290 QUARRY RD.
OBERLIN, OH. 44074

ORIG. LOT 30 & 31	CITY OF	DATE 2-11-97 SCALE: 1"=100'
ORIG. SEC.	VILLAGE OF	DWN. BY TAS
TRACT	COUNTY OF LORAIN	JOB NO. 97-007
TOWNSHIP OF PITTSFIELD	STATE OF OHIO	

DIMENSIONS SHOWN ON THIS PLAT ARE EXPRESSED IN FEET AND DECIMAL PARTS THEREOF. ALL BEARINGS ARE TO AN ASSUMED MERIDIAN AND ARE USED TO DESCRIBE ANGLES ONLY. PERMANENT MONUMENTS WERE FOUND OR SET AS INDICATED, ALL OF WHICH I CERTIFY TO BE CORRECT.

THOMAS A. SIMON
REG. PROFESSIONAL
SURVEYOR NO. S-7775

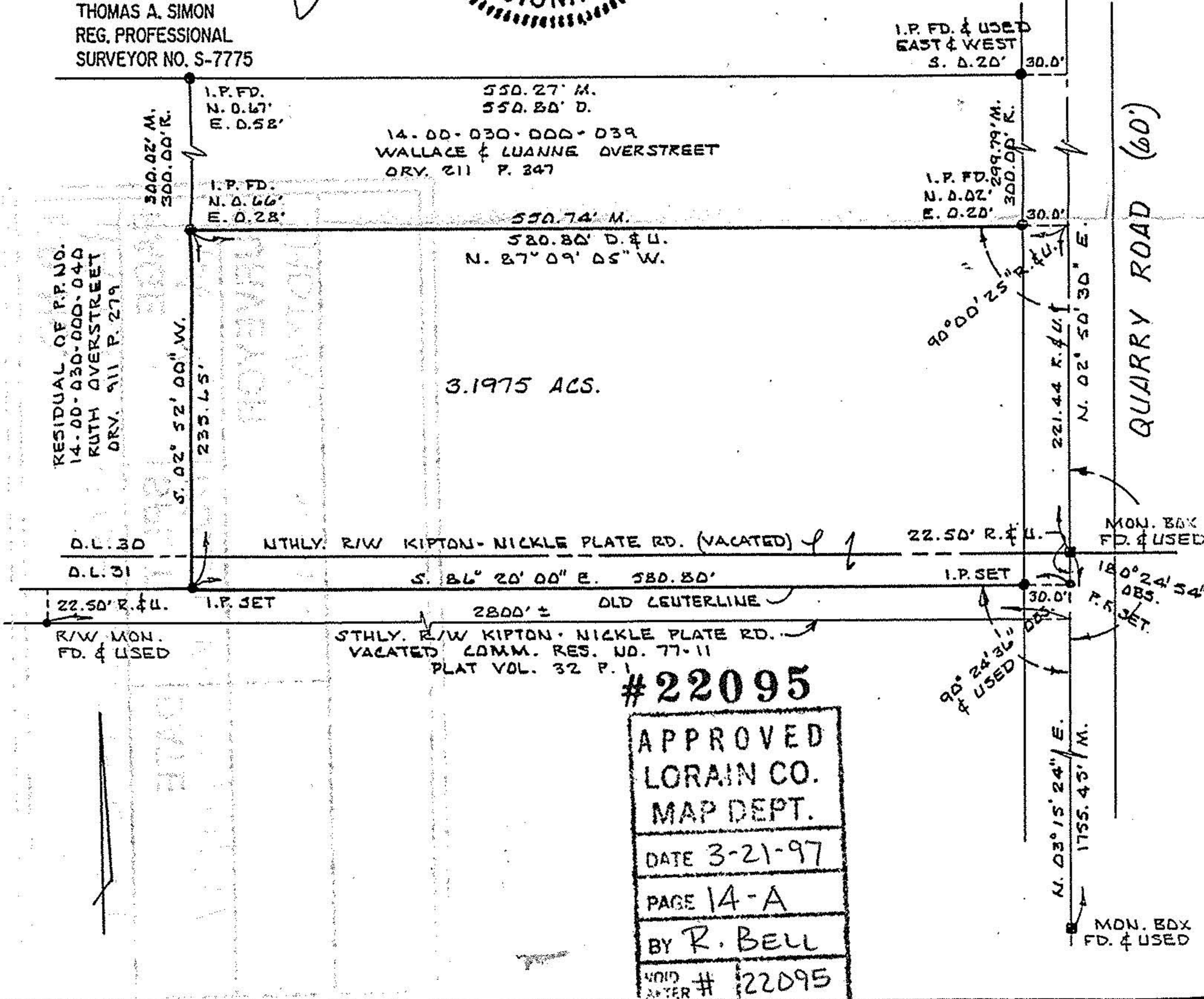
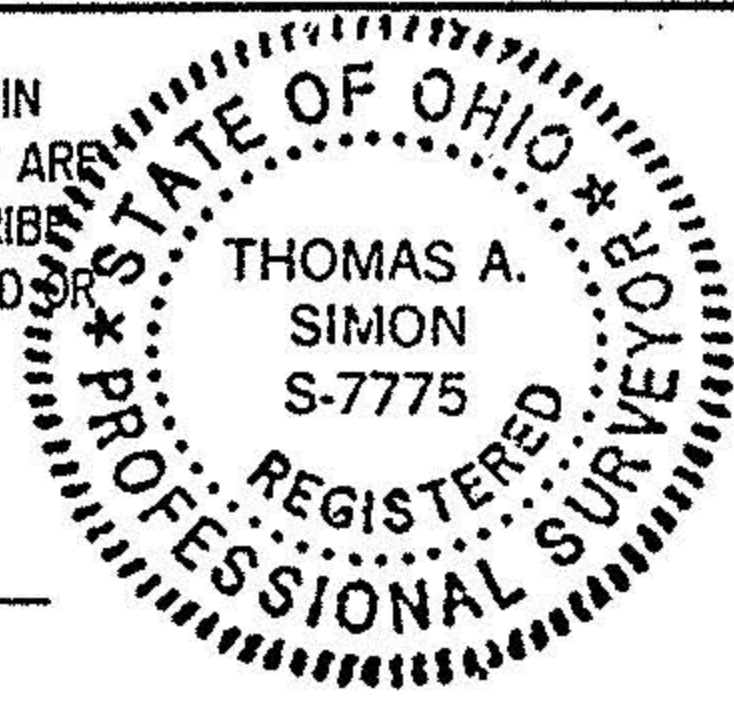

#22095

APPROVED
LORAIN CO.
MAP DEPT.

DATE 3-21-97

PAGE 14-A

BY R. BELL

VOID AFTER # 22095