

0519

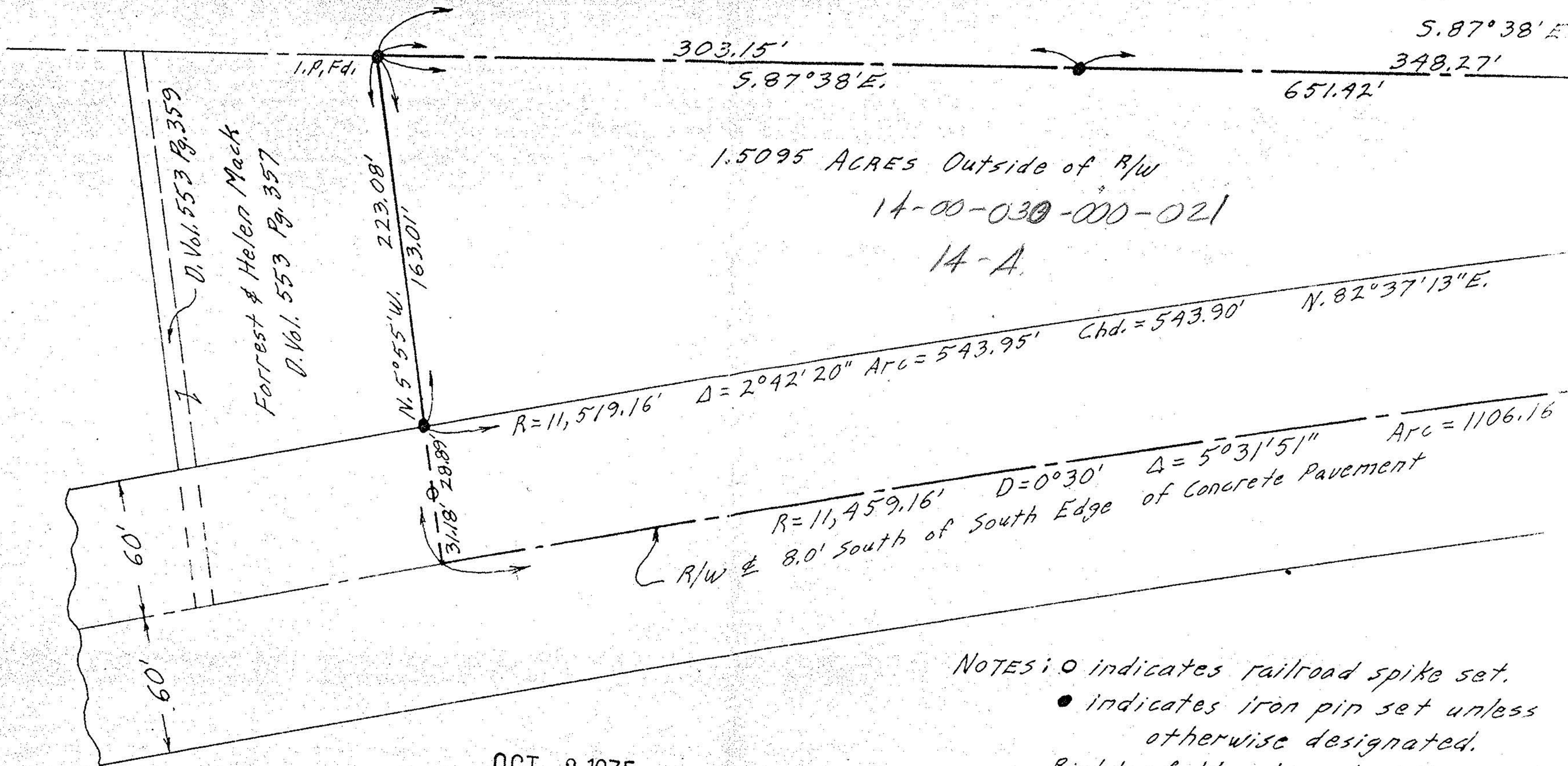

1.5095 ACRES Outside of R/W
 14-00-030-000-021
 14-A

NOTES: \circ indicates railroad spike set.
 • indicates iron pin set unless otherwise designated.
 Right-of-Way Line location calc. directly from a reestablishment of centerline stationing. (Measurements found in Vol. 298 Pg. 4 are incorporated.)

OCT 2 1975
 DEC 31 1975

14-00-030

0519

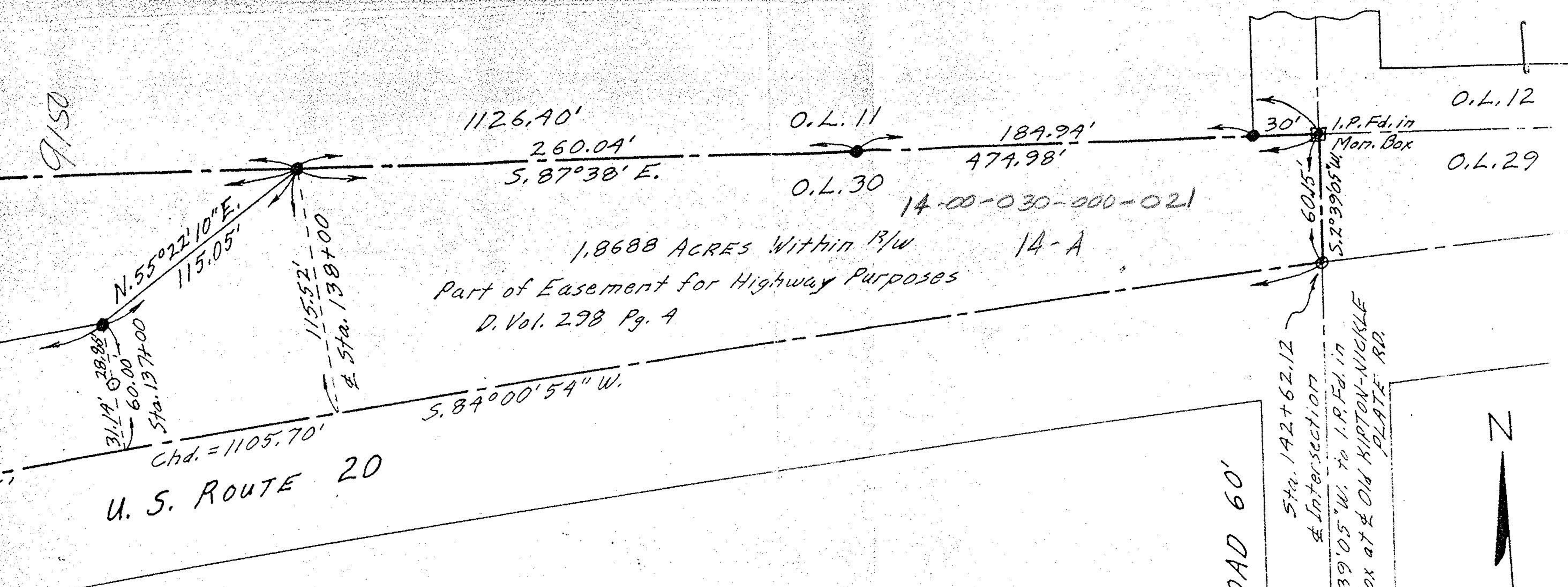

1.8688 ACRES Within R/W
 Part of Easement for Highway Purposes
 D. Vol. 298 Pg. 4
 14-00-030-000-021
 14-A

U. S. ROUTE 20

QUARRY ROAD 60'

PLAT OF SURVEY FOR
 WILLIAM H. TAYLOR & ARTHUR H. DAVIS
 3.3783 ACRES IN ORIGINAL LOT 30
 PITTSFIELD TWP. - LORAIN COUNTY - OHIO
 SCALE: 1" = 50' SEPTEMBER-1975
 Gary E. Penfound Reg. Surveyor No. 4457



calculated
 measurements
 correct.)

OCT 2 1975