

4-D 19375 1400-040-000

KS ASSOCIATES, INC.
424 Middle Ave. P.O. Box 89
ELYRIA, OHIO 44036
(216) 322-6317

JOB 90-136 WEST ROAD
SHEET NO. _____ OF _____
CALCULATED BY _____ DATE _____
CHECKED BY _____ DATE 10-3-90
SCALE 1" = 50' REV. 4-12-91

KIPTON-NICKLE PLATE RD.

BOUNDARY SURVEY
PART OF PITTSFIELD TOWNSHIP
ORIG. LOT 40
TOWNSHIP OF PITTSFIELD
COUNTY OF LORAIN
STATE OF OHIO

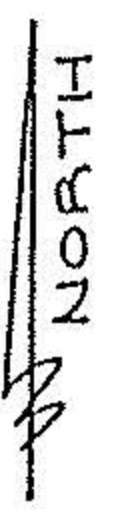
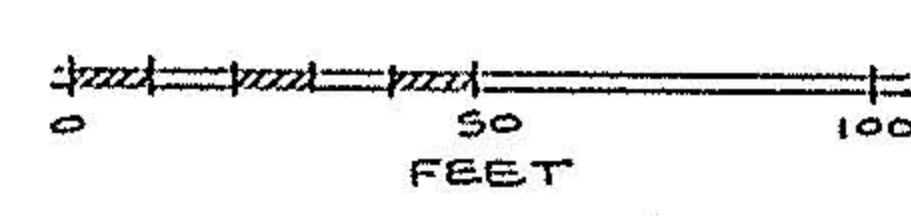
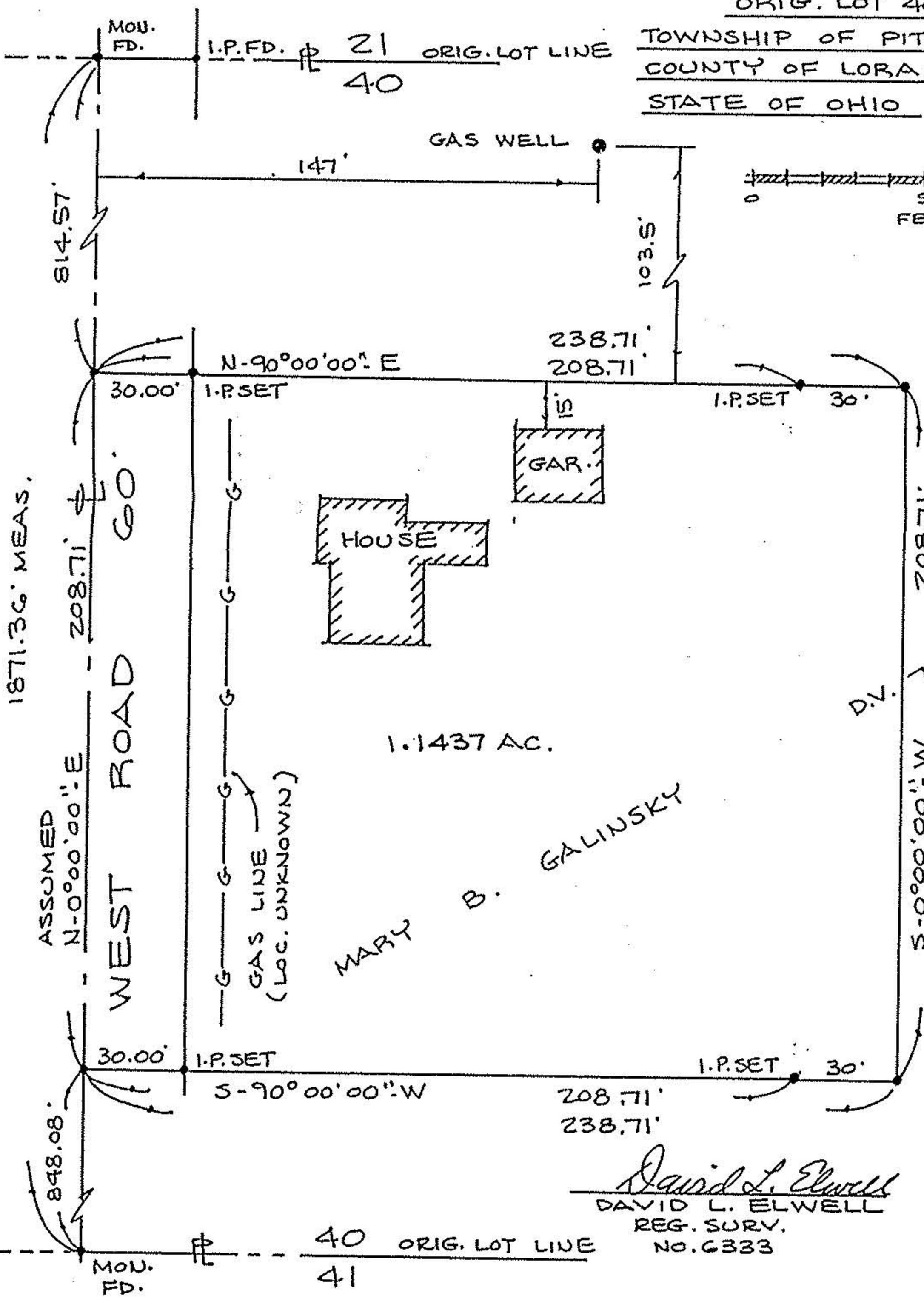

-001
145.16 AC. ±
(144.02 AC. ±)
REM.

P. 416
#19375
APPROVED
LORAIN CO.
MAP DEPT.
DATE 5-17-91
PAGE 14-D
BY CAROLYN
FRANCIS
VOID
AFTER # 19375

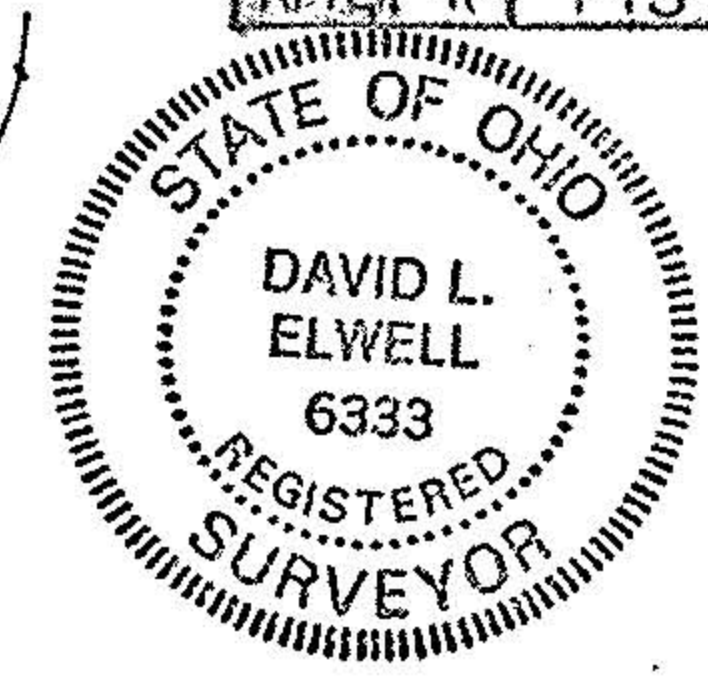

David L. Elwell
DAVID L. ELWELL
REG. SURV.
NO. 6333

MARY B. GALINSKY

1.1437 AC.

ASSUMED

1871.36' MEAS.