

O.L. 34  
O.L. 47  
O.L. 35  
O.L. 46

KMOR. of -001 \* 72.58 Ac. Calc.  
ERIC McCONNELL  
O.R.V. 777 P. 359

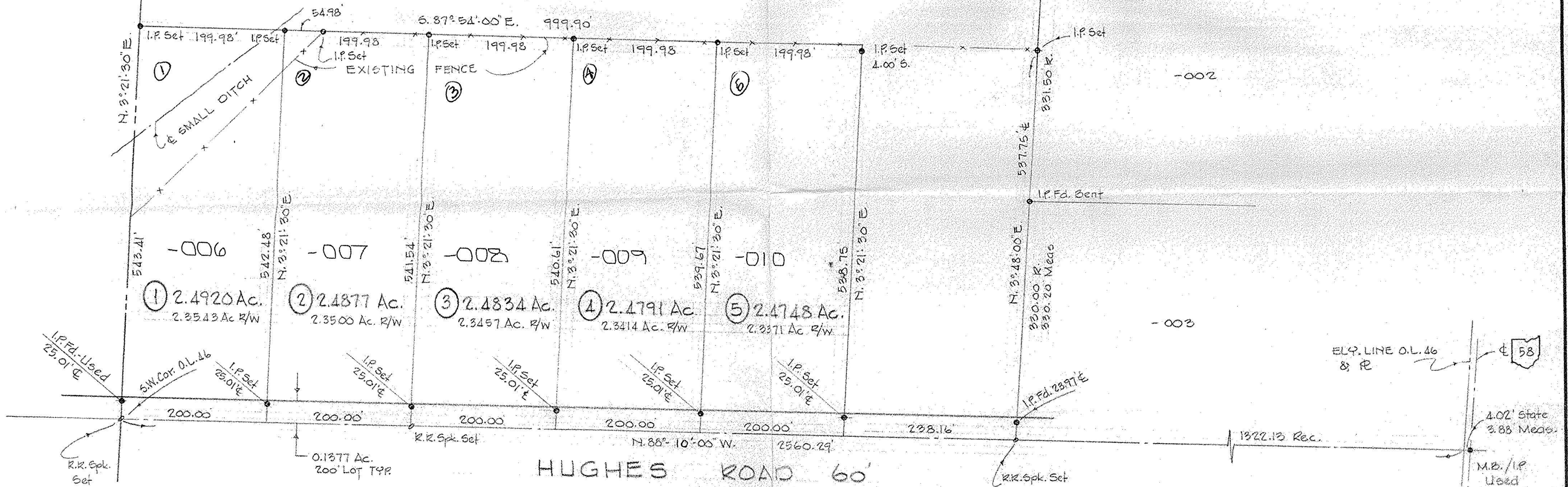
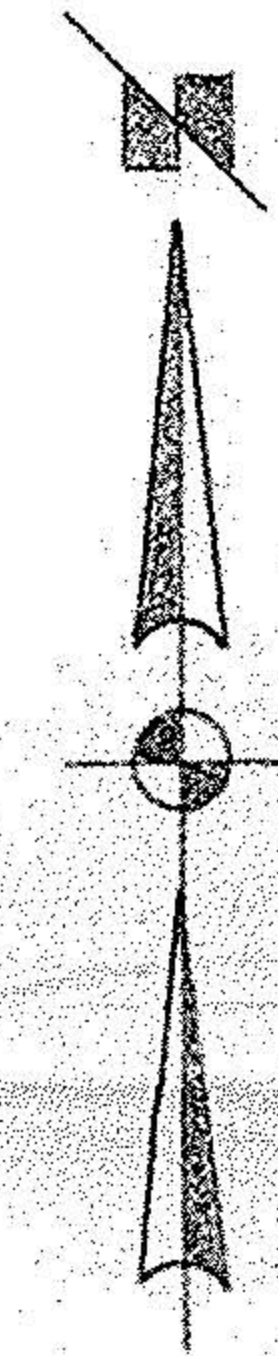

HUGHES ROAD 60'

14-00-046-000-

21810

SURVEY & SPLIT

APPROVED LORAIN CO. MAP DEPT
DATE 7-1-96
PAGE 14-B
BY CAROLYN FRANCIS
#21810

PART OF O.L. 46 TOWNSHIP OF PITTSFIELD  
COUNTY OF LORAIN STATE OF OHIO  
SCALE 1"=100 FEBRUARY 1996  
BY  
LAUNOON • SIMON • CAHL & ASSOC.  
PROFESSIONAL LAND SURVEYORS  
JOB NO. 96-2823 P. 33

