

Δ.L. 34 Δ.L. 35  
Δ.L. 47 Δ.L. 46

R.M.D.R. of -001 72.58 Ac. Calc.

ERIC McCONNELL  
O.R.V. 777 P. 359

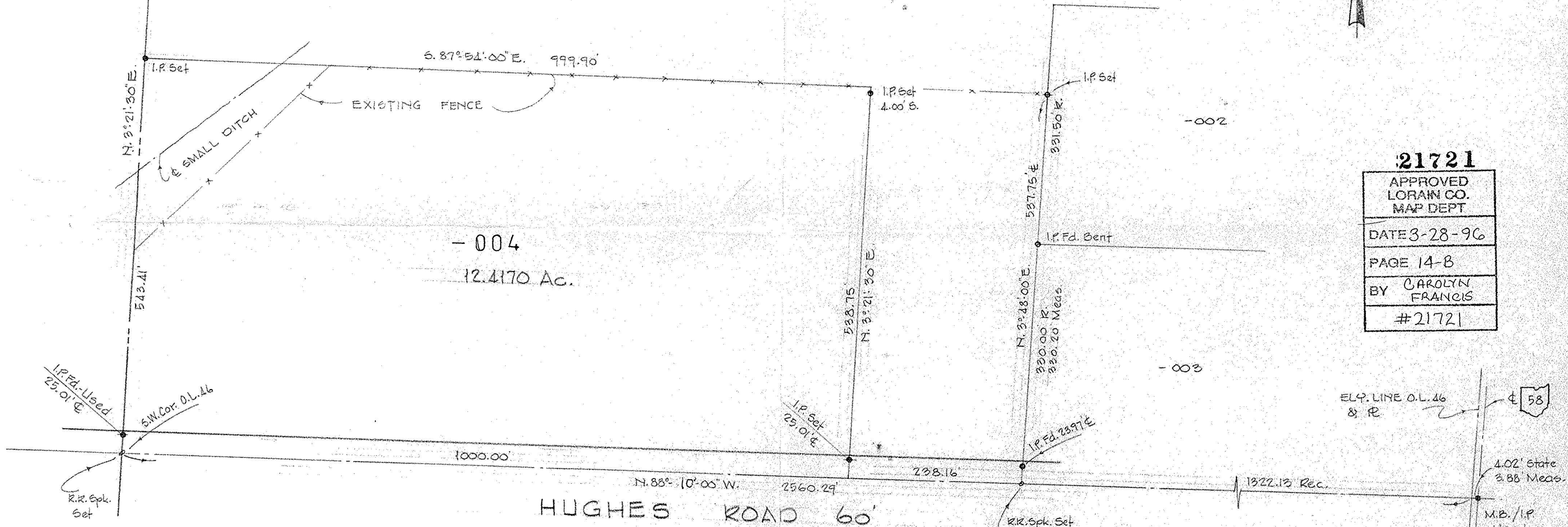

21721

APPROVED LORAIN CO. MAP DEPT
DATE 3-28-96
PAGE 14-8
BY CAROLYN FRANCIS
#21721

ELY. LINE O.L. 46  
8' R



4.02' State  
3.88 Meas.  
M.B./I.P.  
Used

SURVEY FOR

ERIC McCONNELL

PART OF O.L. 46 TOWNSHIP OF PITTSFIELD  
COUNTY OF LORAIN STATE OF OHIO  
SCALE 1"=100 FEBRUARY 1996

BY  
LALINDON • SIMON • CAHL & ASSOC.  
PROFESSIONAL LAND SURVEYORS  
JOB N: 96-2823 P: 238 P. 38

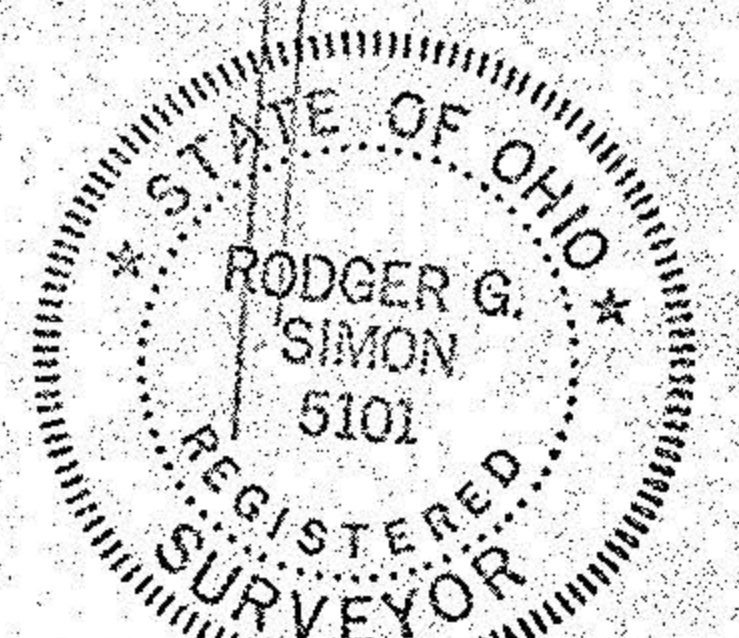

FEB 22 1996

14-00-046-000-