

14-D

21 10 10 10

Survey for  
Douglas Moore  
Part of Original Lot 59  
Pittsfield Township  
Lorain County Ohio  
Scale 1"=60' July 30, 1988

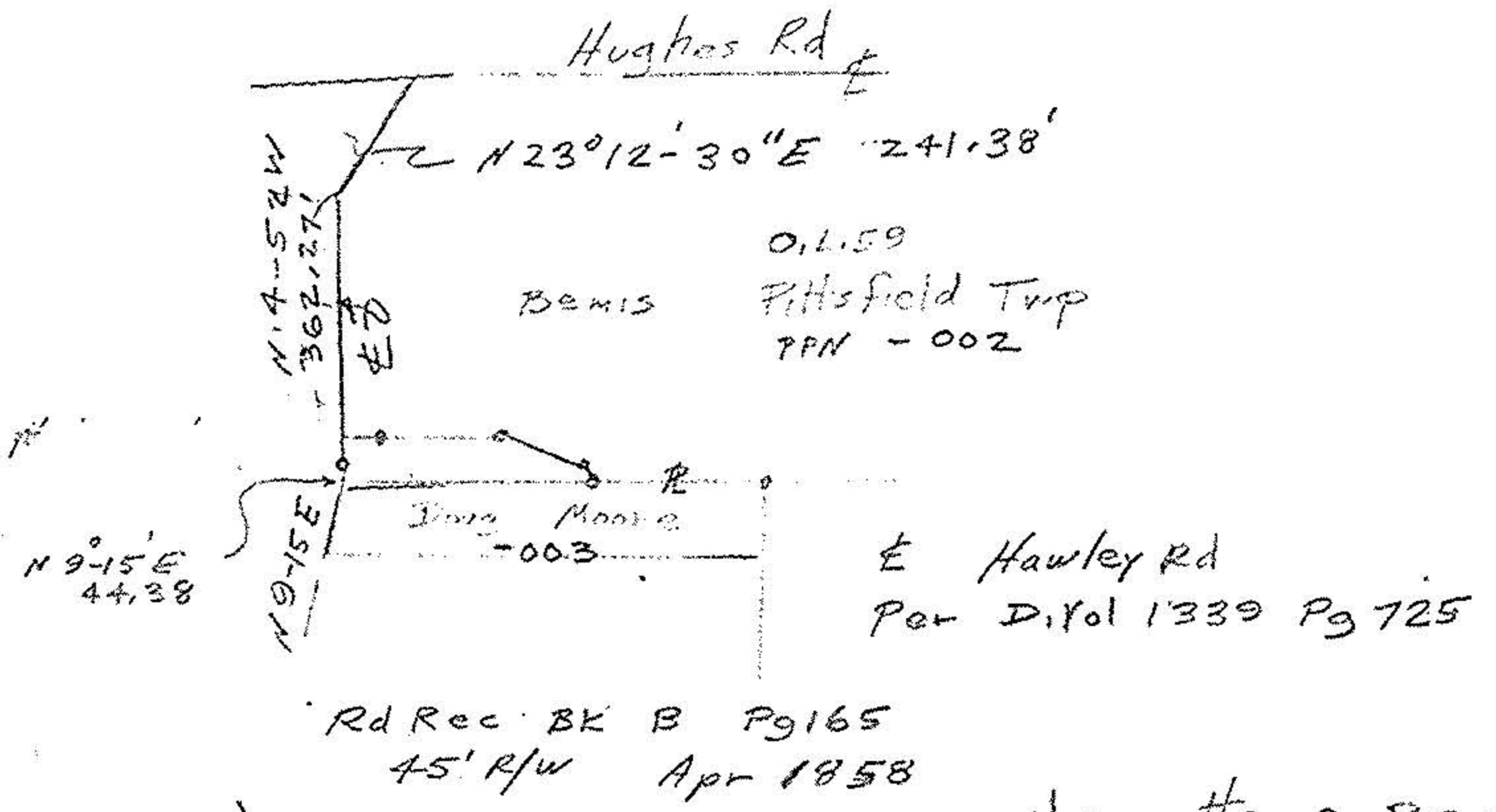

Jeanetta O. Bemis &  
Jeanette R. Justin  
Di. Vol 1339 Pg 725

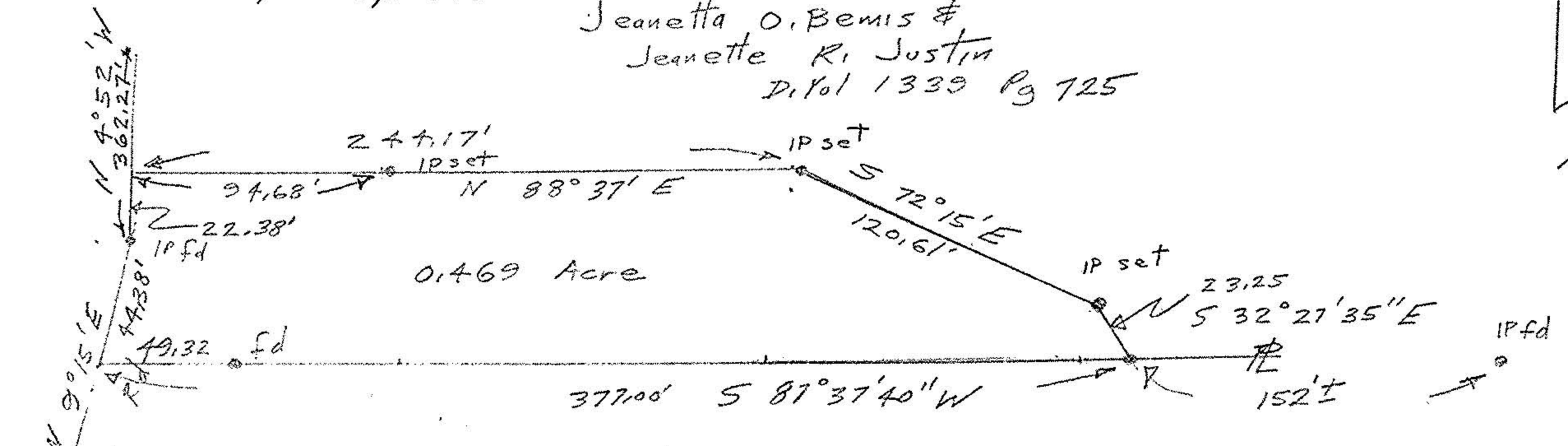

see CEFB 180  
Pg 19

Douglas E. & Joyce A. Moore  
Di. Vol 1395 Pg 225

John Poznyarski  
Reg Surveyor 5292

0 IP fd