



LAUNDON • SIMON • CAHL & ASSOC., INC.  
CONSULTING ENGINEERS & SURVEYORS  
110 MIDDLE AVE., ELYRIA, O. 44035

SURVEY FOR:

LARRY HURST

Orig. Lot 61	City of	Date DEC. '93	Scale 1"=200'
Orig. Sec	Village of	Dwn. by R.G.S	Chkd. by R.C.
Tract	County of LORAIN	Job No. 94-2521	F.B. 232/34
Township of PITTSFIELD	State of OHIO	Printed	

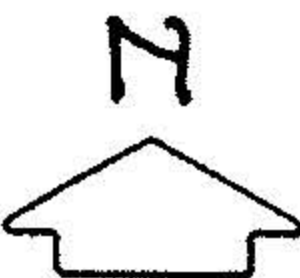
  
ASSUMED MERIDIAN

WEST ROAD 60'

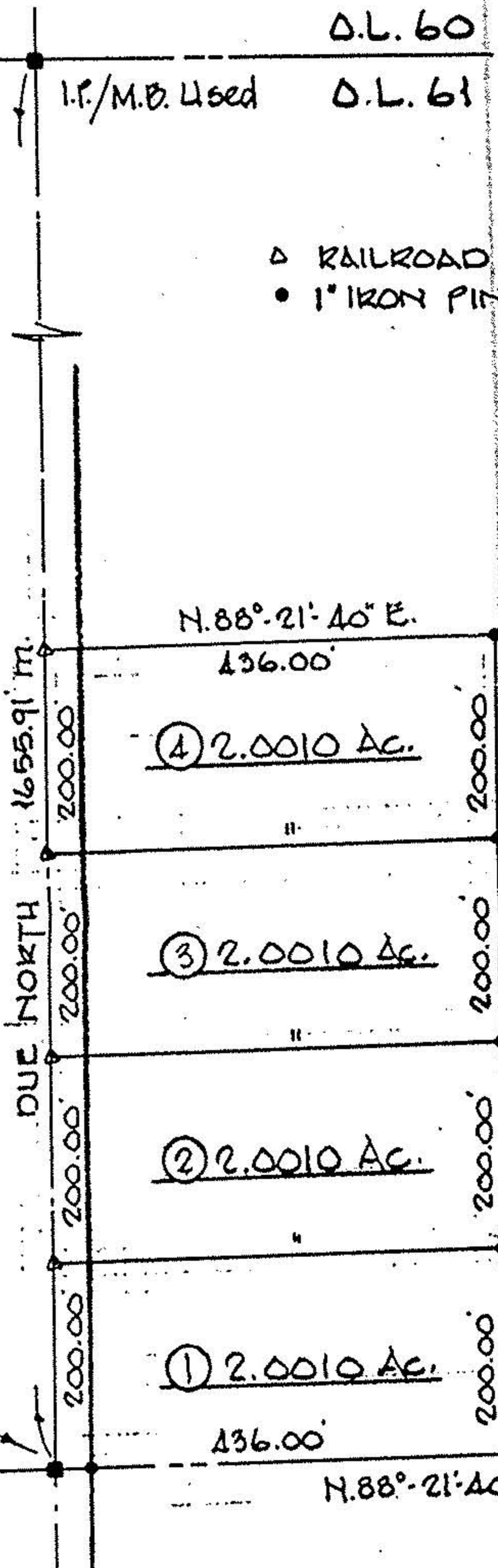

△ RAILROAD SPIKE SET  
• 1" IRON PIN SET

21863

APPROVED  
LORAIN CO.  
MAP DEPT.  
DATE 7-29-96  
PAGE 14-D  
BY K. DYE  
VOID AFTER # 21863

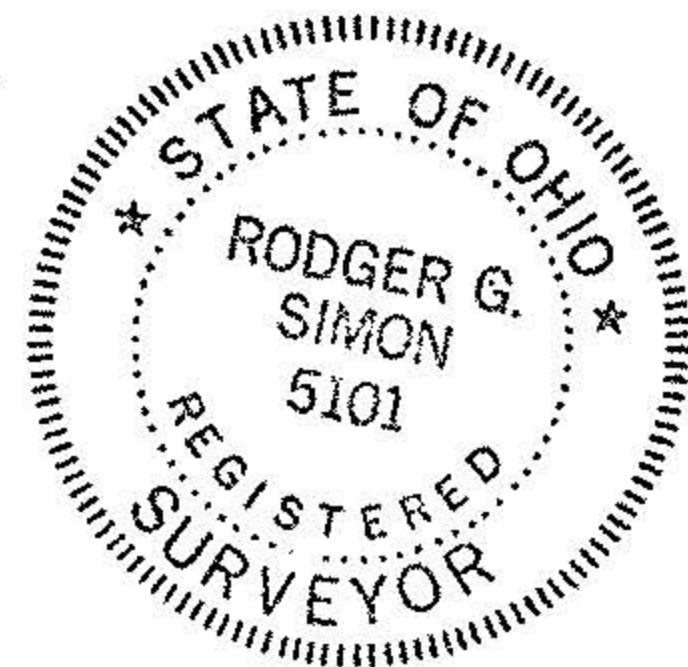

NOTE:  
MON. BOX HAS 2 IRON PINS  
INSIDE. LORAIN CO. STD.  
PIN WAS USED.

O.L. 61  
O.L. 80