



LAUNDON • SIMON • CAHL & ASSOC., INC.
CONSULTING ENGINEERS & SURVEYORS
110 MIDDLE AVE., ELYRIA, O. 44035

SURVEY FOR:

LARRY HURST

Orig. Lot 61	City of	Date DEC. 193 Scale 1"=200'
Orig. Sec	Village of	Dwn. by R.G.S Chkd. by R.C.
Tract	County of LORAIN	Job No. 94-2521 F.B. 232/34
Township of PITTSFIELD	State of OHIO	Printed

ASSUMED MERIDIAN

WEST ROAD 60'

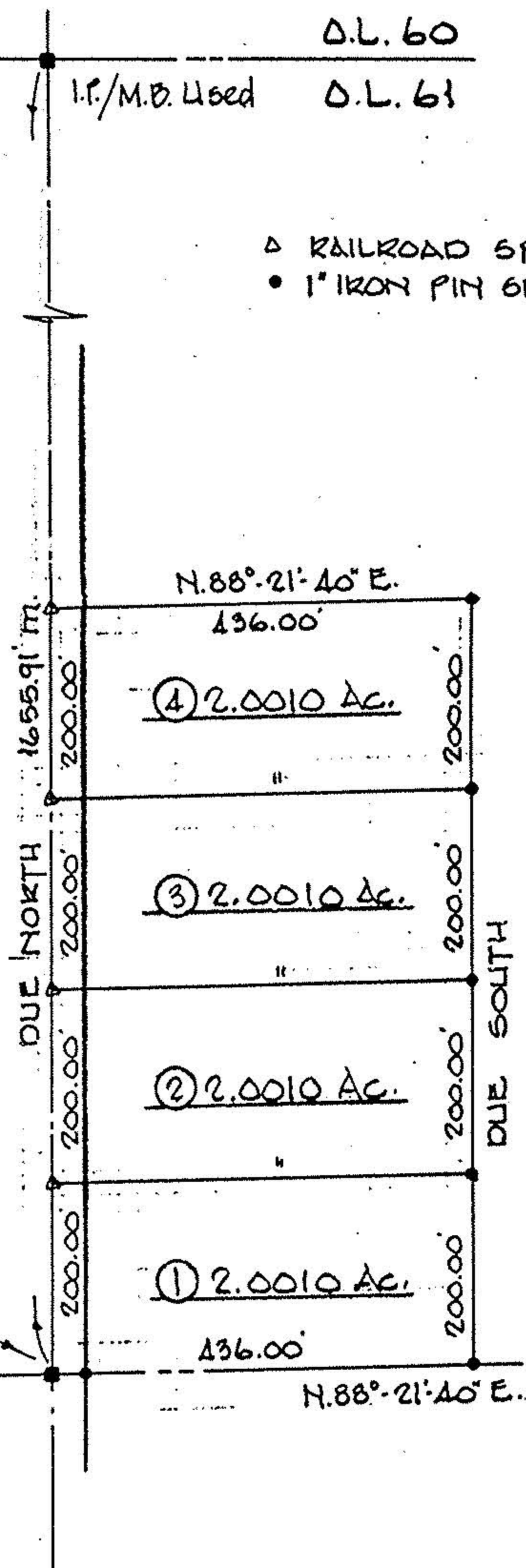

22007
APPROVED
LORAIN CO.
MAP DEPT.
DATE 12-09-96
PAGE 14-D
BY R. BELL
VOID AFTER # 22007

STATE OF OHIO
* RODGER G. SIMON *
5101
REGISTERED
SURVEYOR

NOTE:
MON. BOX HAS 2 IRON PINS
INSIDE. LORAIN CO. STD.
PIN WAS USED.