



LAUNDON • SIMON • CAHL & ASSOC., INC.
CONSULTING ENGINEERS & SURVEYORS
110 MIDDLE AVE., ELYRIA, O. 44035

SURVEY FOR:

LARRY HURST

Orig. Lot 61	City of	Date DEC. 193 Scale 1"=200'
Orig. Sec	Village of	Dwn. by R.G.S Chkd. by R.C.
Tract	County of LORAIN	Job No. 94-2521 F.B. 232/34
Township of PITTSFIELD	State of OHIO	Printed

N
↑
ASSUMED MERIDIAN

WEST ROAD 60'

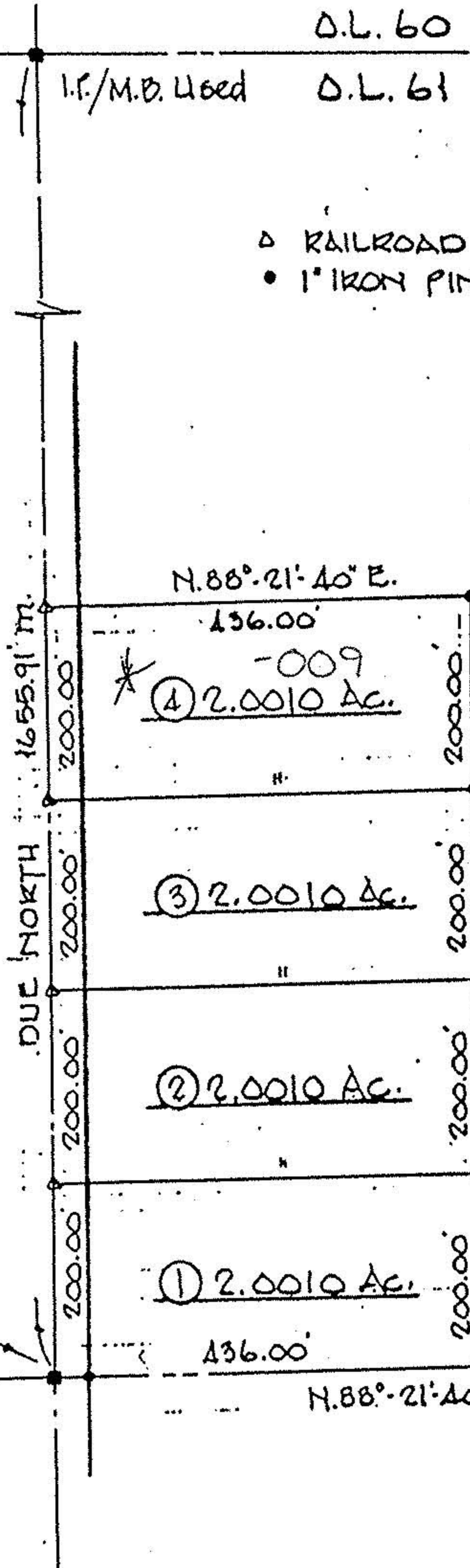

Δ RAILROAD SPIKE SET
• 1" IRON PIN SET

#22652
APPROVED
LORAIN CO.
MAP DEPT.
DATE 9-21-98
PAGE 14-D
BY TJS
VOID AFTER 22652

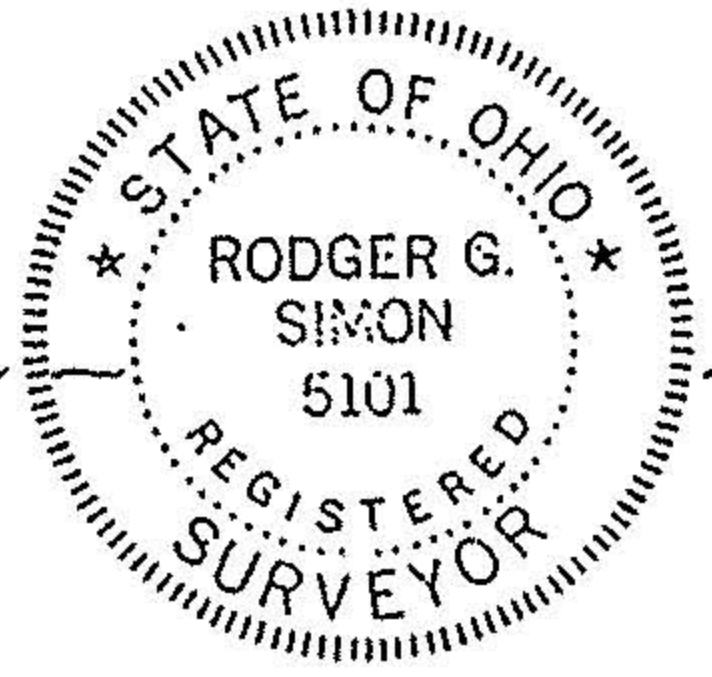

NOTE:
MON. BOX HAS 2 IRON PINS
INSIDE. LORAIN CO. STD.
PIN WAS USED.

O.L. 61
O.L. 80'