

WILLIAM B. BARTON
 Reg. Land Surveyor No. 4438
 188 PARKWOOD AVENUE
 AVON LAKE, OHIO 44012
 TELEPHONE (216) 933-6662

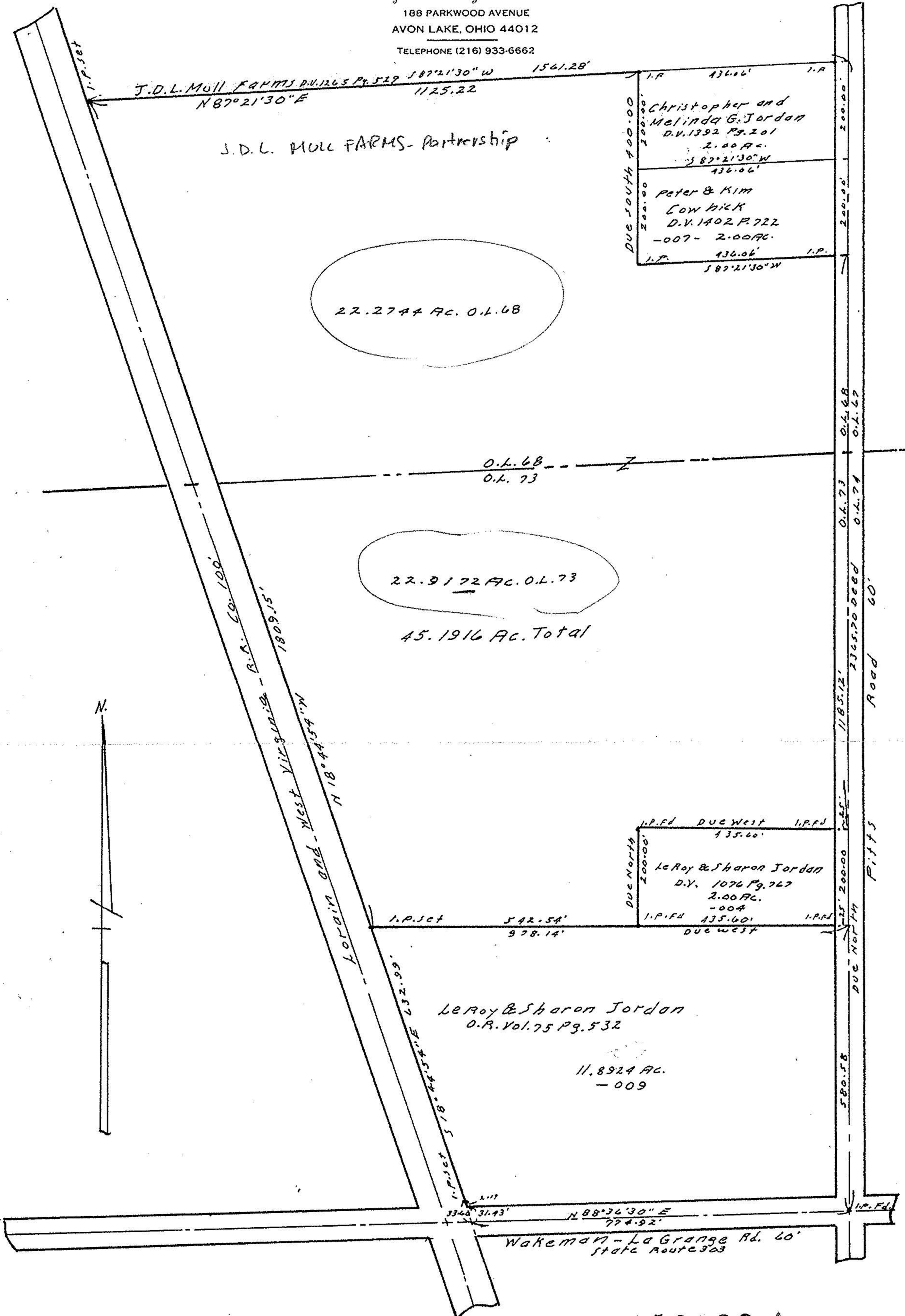

SURVEY
 of
 Part of Original Lot No. 73, Pittsfield, Twp.,
 Lorain County, Ohio.
 Scale 1"=200'

October 13, 1987
 Rev. July 28, 1988

#18089 A

APPROVED
 LORAIN CO.
 MAP DEPT.
 DATE 8-26-88
 PAGE 14-B
 BY C. FRANCIS
 VOID AFTER 18089 A

