



LAUNDON • SIMON • CAHL & ASSOC., INC.
 PROFESSIONAL LAND SURVEYORS
 110 MIDDLE AVE., ELYRIA, O. 44035

SURVEY FOR:
 JAMES H. & LORA SHEFFIELD

Orig. Lot No. 74	City of	Date JULY, '97 Scale 1" = 150'
Orig. Sec No.	Village of	Dwn. by R.G.S. Chkd. by R.C.
Tract	County of LORAIN	Job No. 97-2951 F.B.242/1
Township of PITTSFIELD	State of Ohio	Printed

RMDR. of PCL. -074 47.08 Ac. Calc.

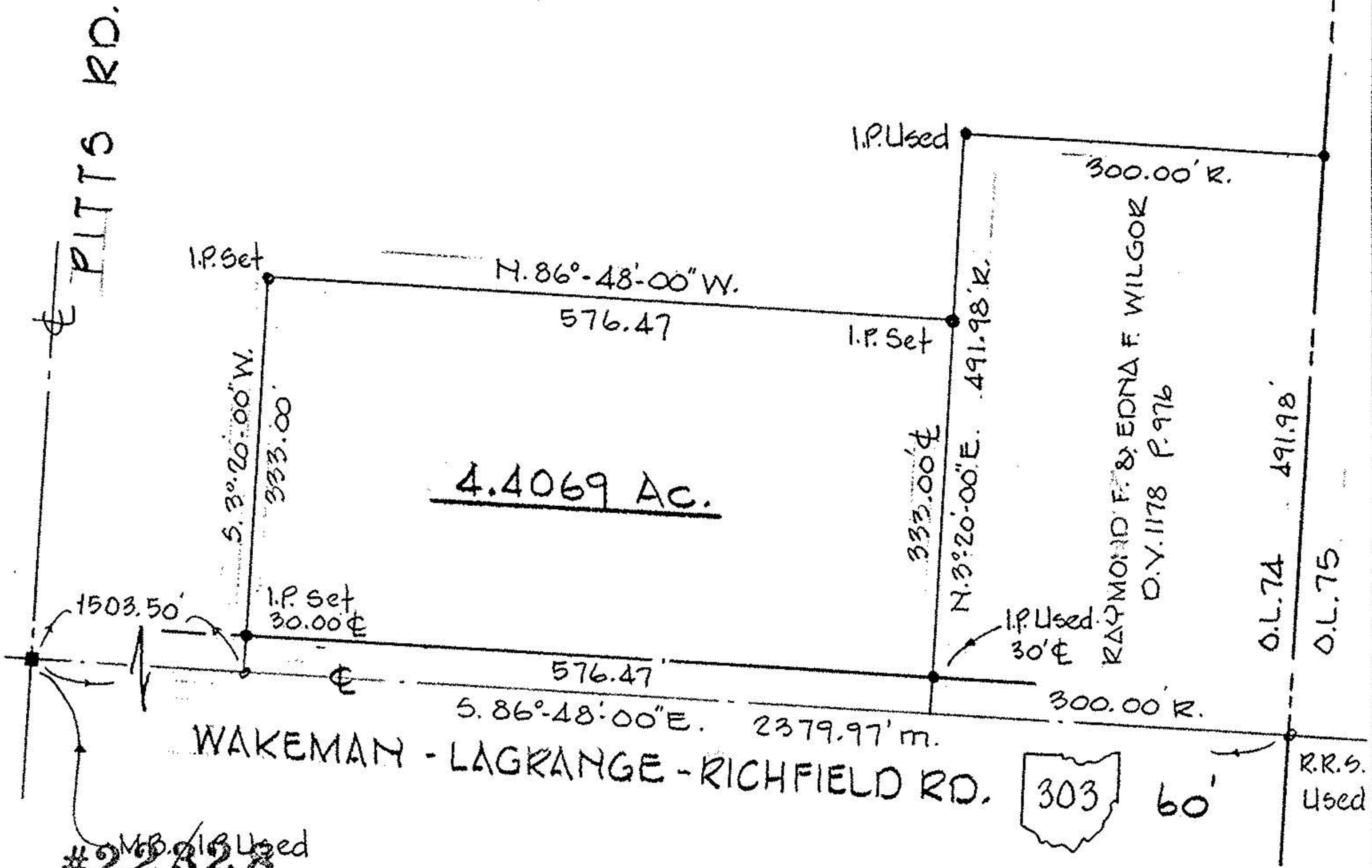

#22828 MB. 1/8 Used

APPROVED LORAIN CO. MAP DEPT
DATE 10/24/97
PAGE 14-B
BY K. Colbert

