

7268

7268

Brandt
1944s 445 Ps 233

N 88° 39' 32" E.
957.09

14-00-076-000-010
14-C

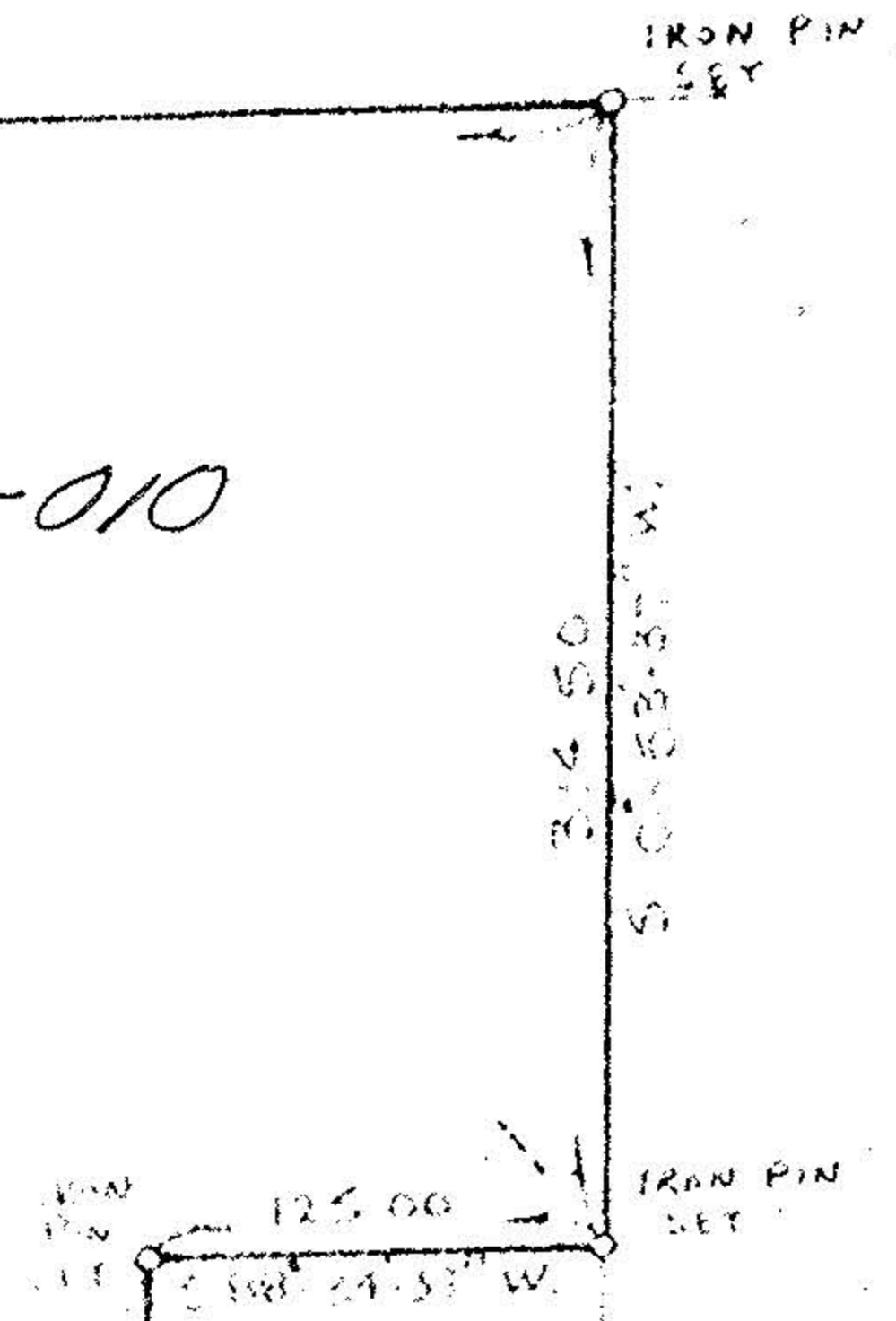

Trustees of Hillsfield TWP
Dec 1, 1916 141 P 258

S.E. Cor Carl C. & S.
Dewey V. 724 P 450
July 11, 1958

SURVEY OF LAND IN ORIGINAL LOT 76,
HILLSFIELD TWP, LAMAR COUNTY, MISSOURI
BY CARL C. & S. DEWEY
FLORIAN, MISSOURI
LAWYER: WILFRED W. SIMON
DATE: JULY 11, 1958

STATE RT 58 (AARLAND - OBERLIN RD)

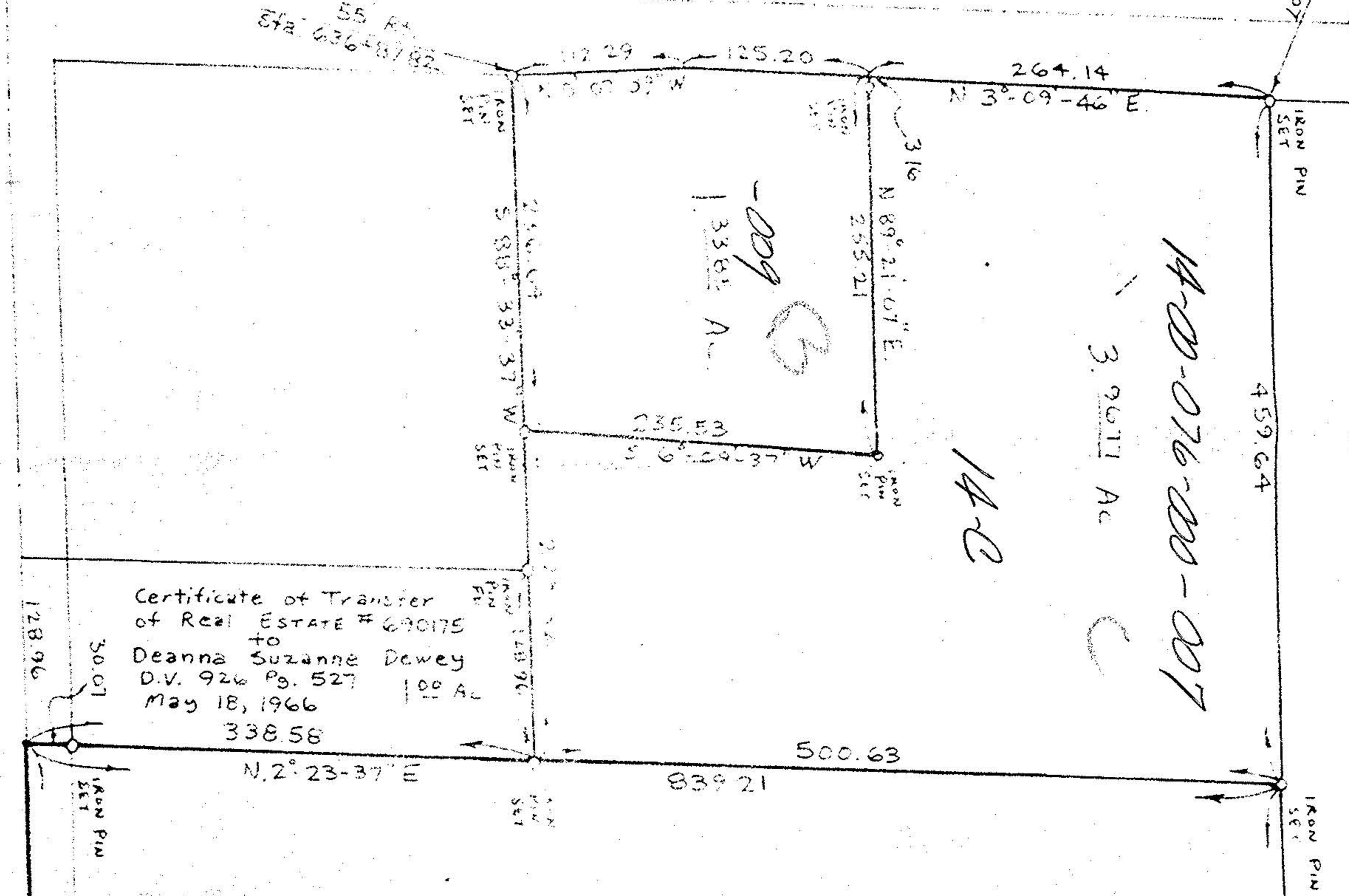

Certificate of Transfer
of Real Estate # 690175
to
Deanna Suzanne Dewey
D.V. 926 Ps. 527
May 18, 1966

HALLAUER ROAD

S.E. Cor Carl C. & S.
Dewey V. 724 P 450
July 11, 1958

17.0337 Ac.

14-00-076-000-007
3.9611 Ac

14-C

N 88° 39' 32" E.
957.09

522.72