

SURVEY
 OF PART OF
 ORIGINAL PITTSFIELD
 TWP LOT
 No 92

COUNTY OF LORAIN STATE OF OHIO

DATE: MAY 17 1992
 SCALE: 1"=100'

PREPARED FOR
 ROBERT G. SAPP
 8087 MADDOCK RD
 N RIDGEBVILLE, O

PREPARED BY:
 HAPONEK & ASSOC
 ENGINEERS & SURVEYORS
 N. RIDGEBVILLE, O

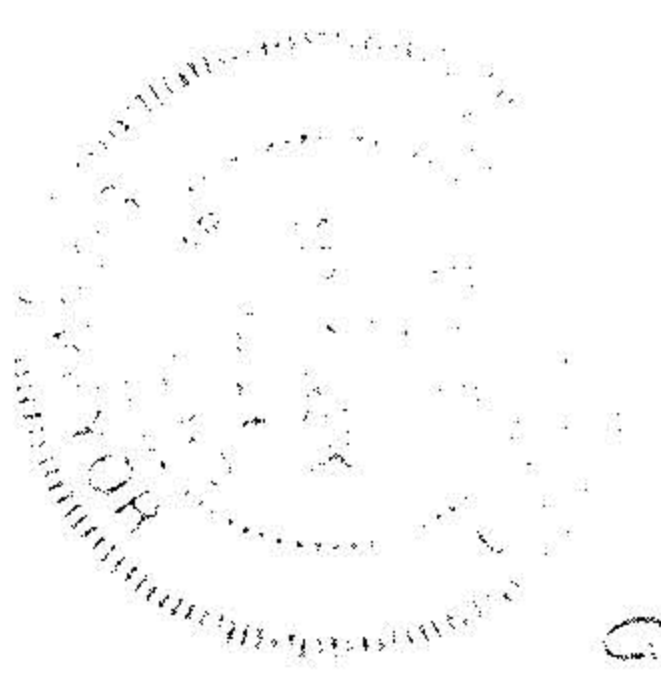

ENG. EUGENE BARSON
 DV 782 PG 325

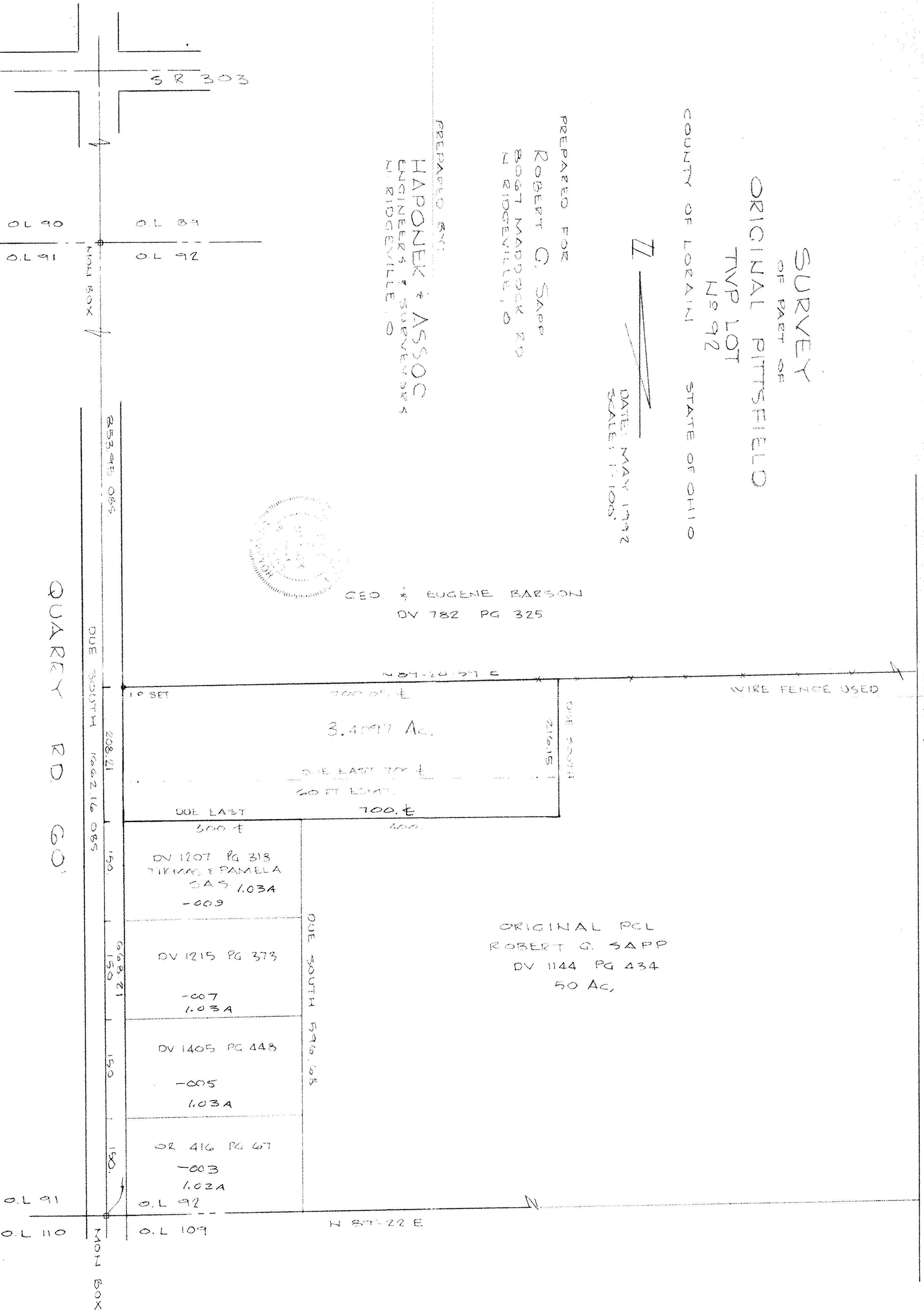

REVISED SPLIT 8-12-92

9216

20083
 APPROVED
 LORAIN CO.
 MAP DEPT.
 DATE 9-14-92
 PAGE 672
 BY EUGENE BARSON
 VLD. 70073
 AFTER 70073