

14-00-093-000

#17843

14-F

KS ASSOCIATES, INC.
424 Middle Ave. P.O. Box 89
ELYRIA, OHIO 44036
(216) 322-6317

JOB 88-021 PITTS ROAD SURVEY
SHEET NO. _____ OF _____
CALCULATED BY _____ DATE _____
CHECKED BY _____ DATE _____
SCALE 1" = 200'

SCALE: 1" = 200'



LENVILLE R. & BARBARA
M. WALLACE
O.R. VOL. 1 P. 813
6.42 AC.

SHIRLEY M. MILLER
D.V. 1316 P. 698
45.42 AC.

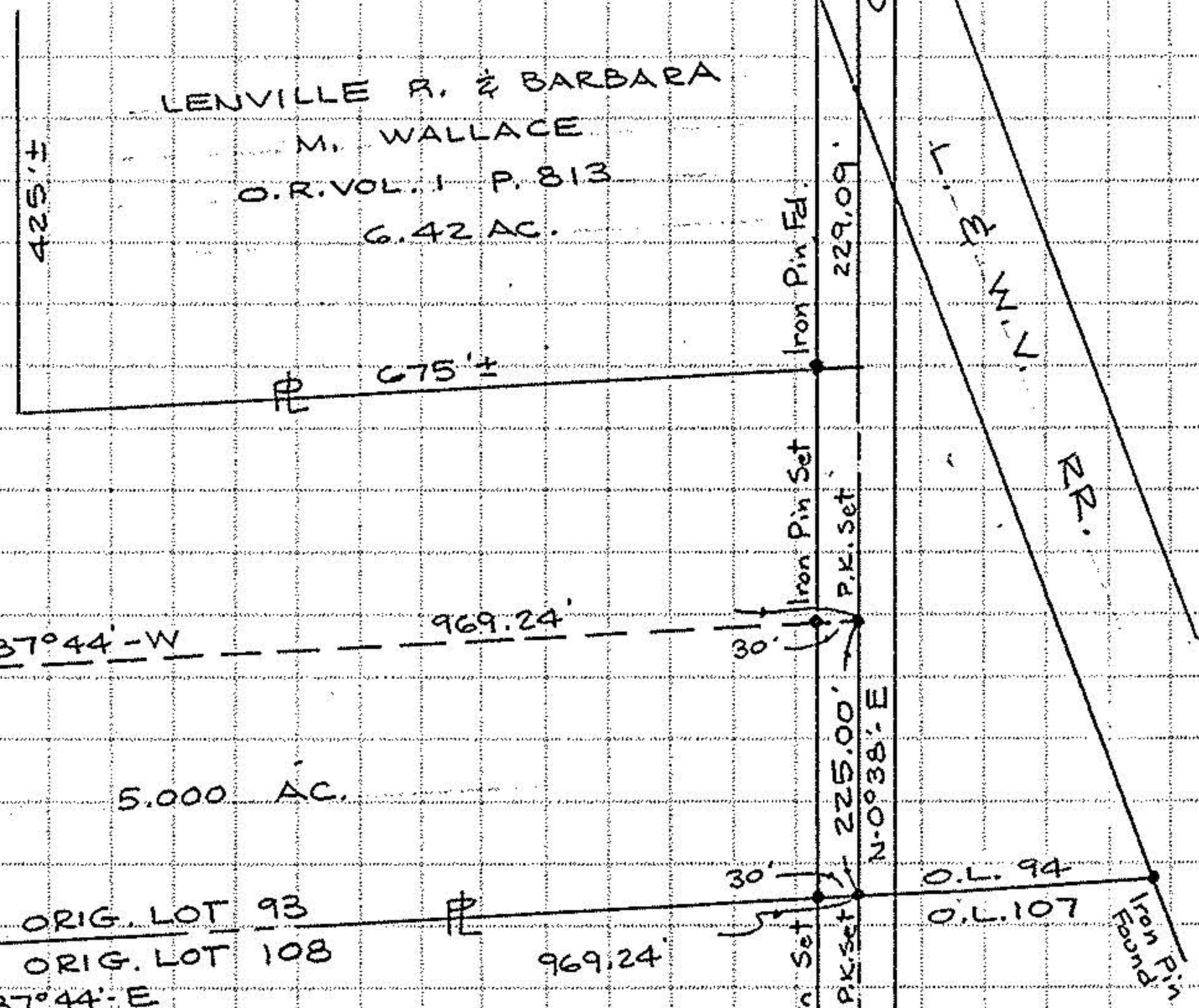

BRILL-VIEW FARMS INC.
D.V. 1278 P. 801
83.75 AC.

BOUNDARY SURVEY

OF PART OF
PITTSFIELD TOWNSHIP
ORIGINAL LOT NO. 93
TOWNSHIP OF PITTSFIELD
COUNTY OF LORAIN
STATE OF OHIO

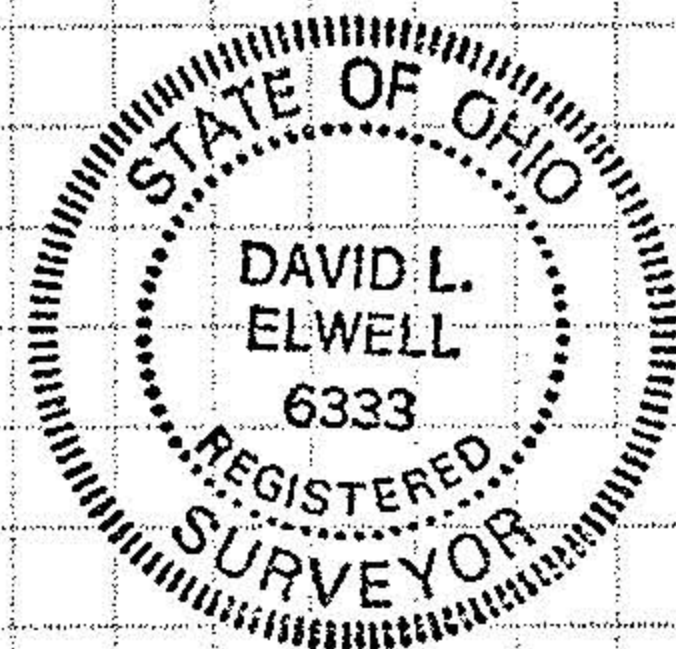

David L. Elwell
REG. SURVEYOR NO. 6333

JAN. 26, 1988

NOTE: BEARING SYSTEM IS ASSUMED.

#17843

APPROVED
LORAIN CO.
ENGR. DEPT.

DATE 2/5/88

PAGE 14-F

BY CAROL FRANCIS

VOID AFTER 88-021

KS ASSOCIATES, INC.
424 Middle Ave. P.O. Box 89
ELYRIA, OHIO 44036
(216) 322-6317

JOB 88-021 PITTS ROAD SURVEY

SHEET NO. _____ OF _____
CALCULATED BY _____ DATE _____
CHECKED BY _____ DATE _____
SCALE 1" = 200'

SCALE: 1" = 200'

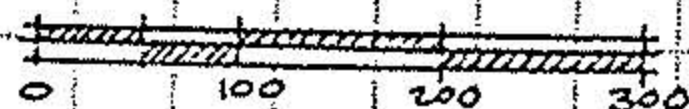

LENVILLE R. & BARBARA
M. WALLACE
O.R. VOL. 1 P. 813
6.42 AC.

SHIRLEY M. MILLER
D.V. 1316 P. 698
45.42 AC.

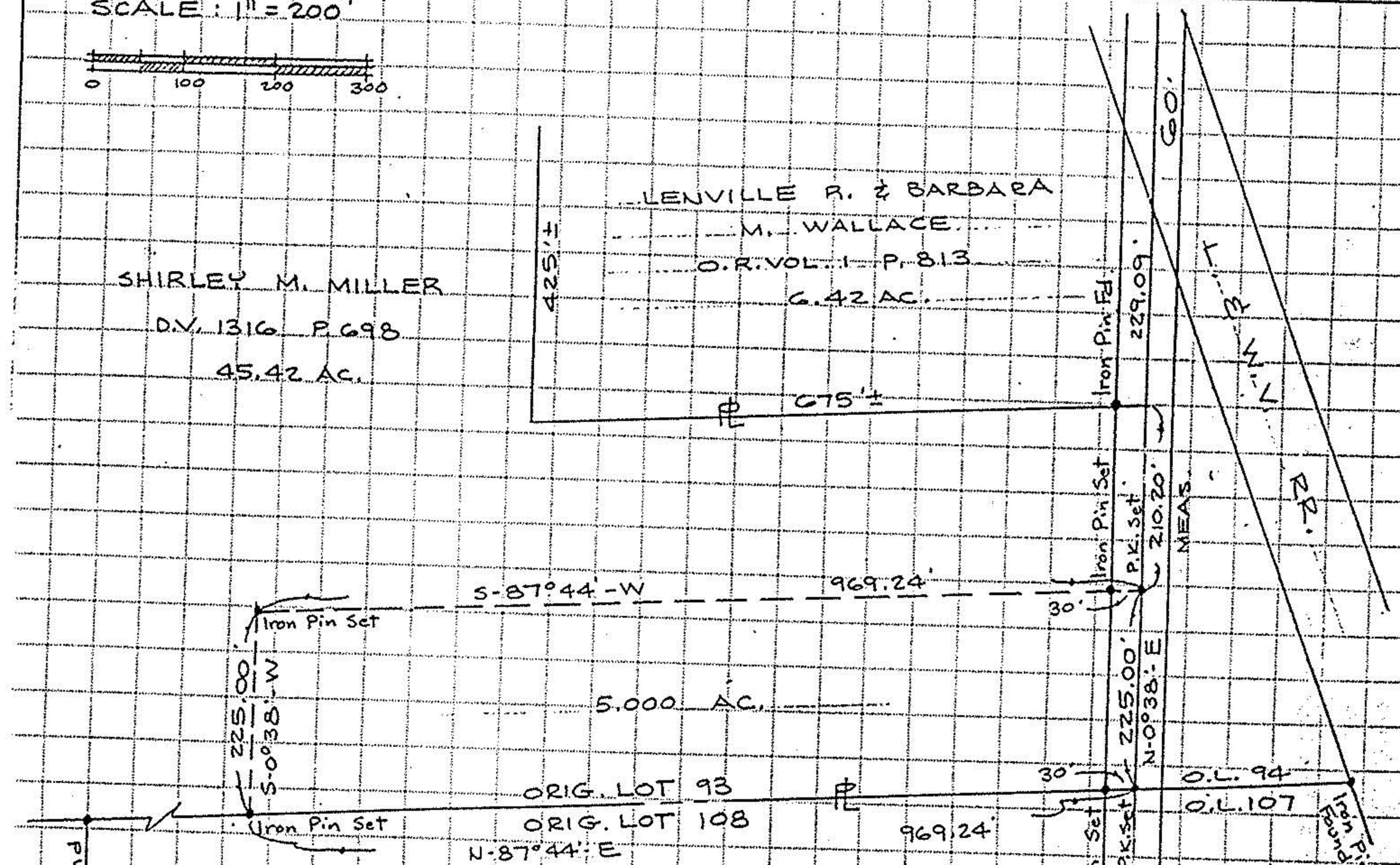

BRILL-VIEW FARMS INC.
D.V. 1278 P. 801
83.75 AC.

BOUNDARY SURVEY

OF PART OF
PITTSFIELD TOWNSHIP

NOTE: BEARING SYSTEM IS ASSUMED.