

# MAP OF SURVEY AND LOT SPLIT

PREPARED FOR

## DAVID PICKWORTH

SITUATED IN THE TOWNSHIP OF PITTSFIELD, COUNTY OF LORAIN, STATE OF OHIO  
AND BEING PART OF ORIGINAL PITTSFIELD TOWNSHIP LOT NO. 98

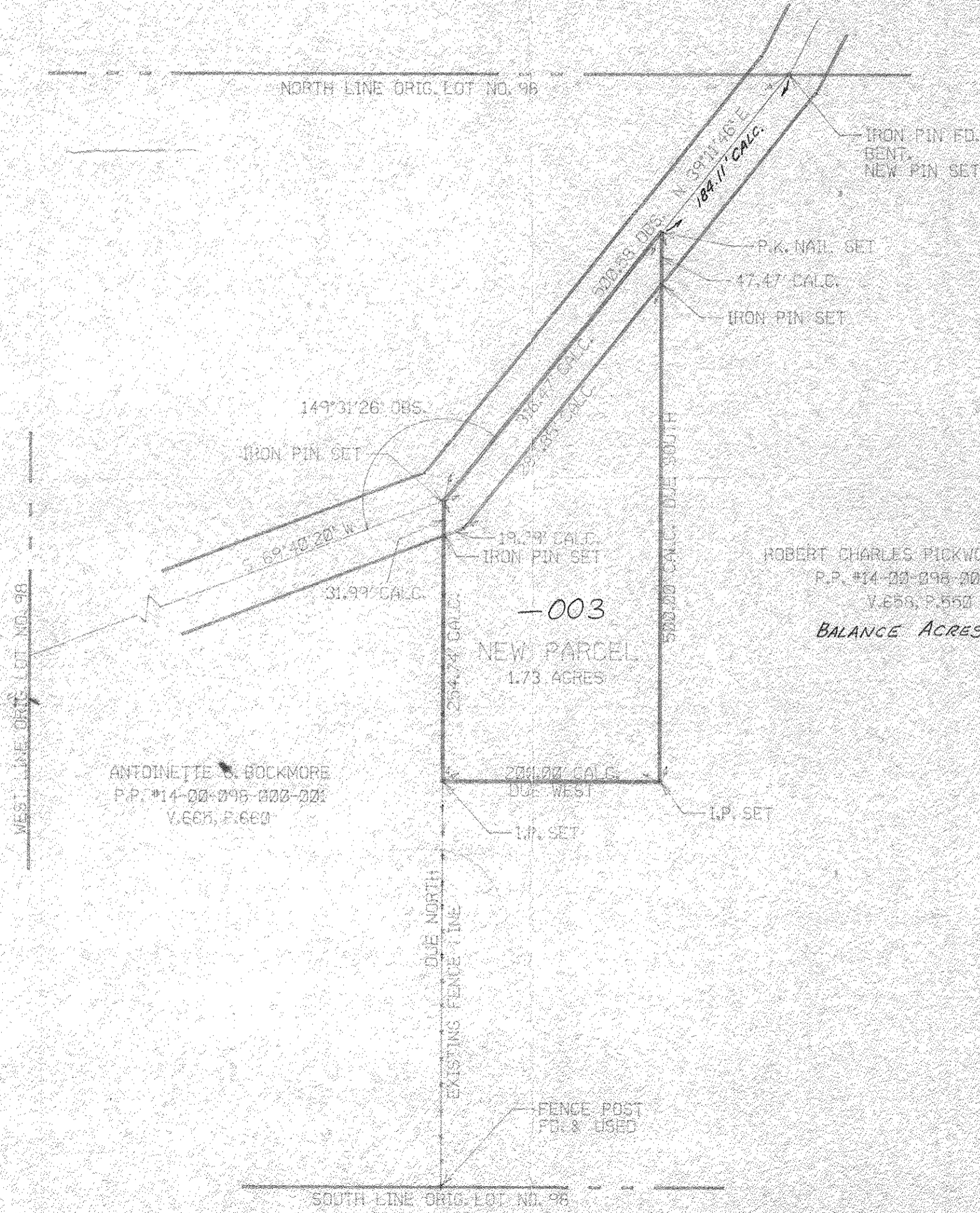

SUBLEASION		
LYCE	NO 8671	DYLE
S.F. NO		

ROBERT CHARLES PICKWORTH, ETAL.  
P.P. #14-20-295-200-202  
V.650, P.550  
BALANCE ACRES 65.27

ANTOINETTE B. BOCKMORE  
P.P. #14-20-295-200-201  
V.665, P.660



SCALE 1" = 100'

### SURVEYOR'S STATEMENT

DISTANCES ARE EXPRESSED IN FEET AND DECIMAL PARTS THEREOF. BEARINGS ARE TO AN ASSUMED MERIDIAN AND ARE USED TO INDICATE ANGLES ONLY. PERMANENT MONUMENTS WERE FOUND OR SET AS INDICATED HEREON. ALL OF WHICH I DECLARE TO BE CORRECT TO THE BEST OF MY ABILITIES AND BELIEF.

*Thomas M. Sneyek*  
THOMAS M. SNEYEK, R.L.S., 7051

11-17-93  
DATE

20700

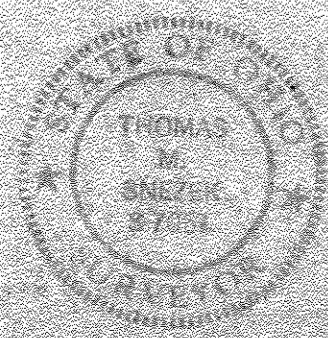

APPROVED
LORAIN CO.
MAP DEPT.
DATE 2-10-94
PAGE 14-G
BY CAROLYN FRANCE
VOID # 20700