

1.5020 Ac.
 0.1428 Ac. in Road
 1.6448 Ac. Total
 DAVID W. & RHONDA S. WORCESTER
 O.R.V. 525 P. 1

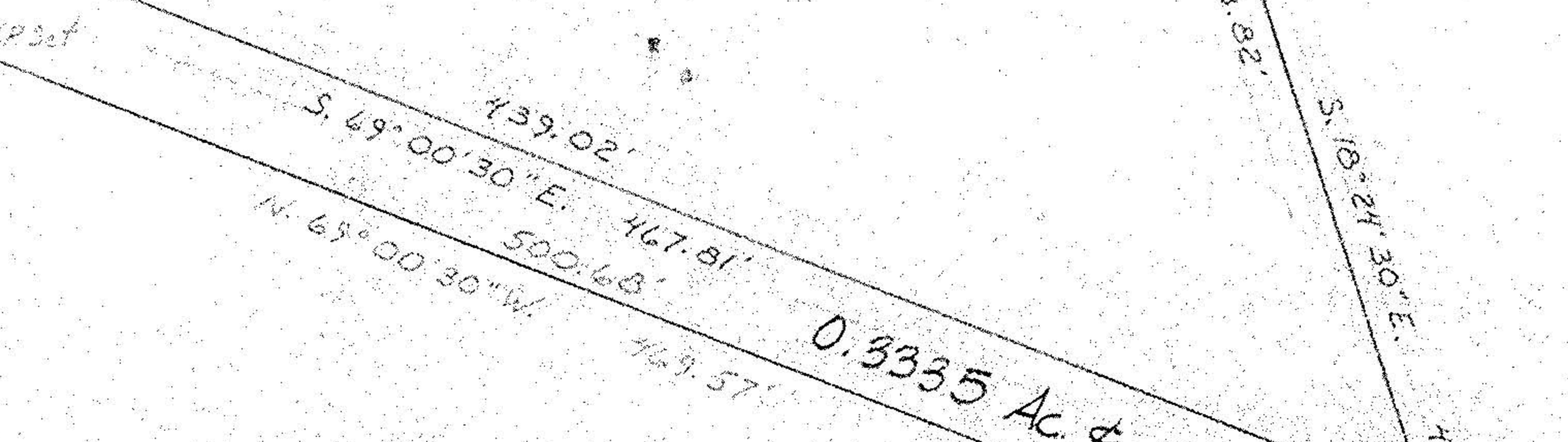

FREEMAN & MARY JANE SWANK
 V. 1084 P. 141

JAMES R. & LOUISE B. McCONNELL V. 1084 P. 145
 9.9137 Ac. REMAINDER
 From Records

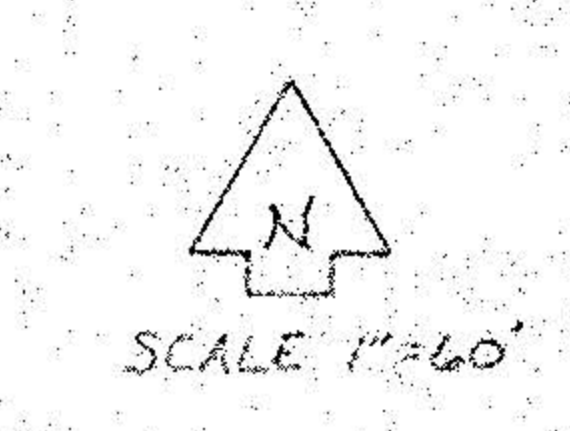
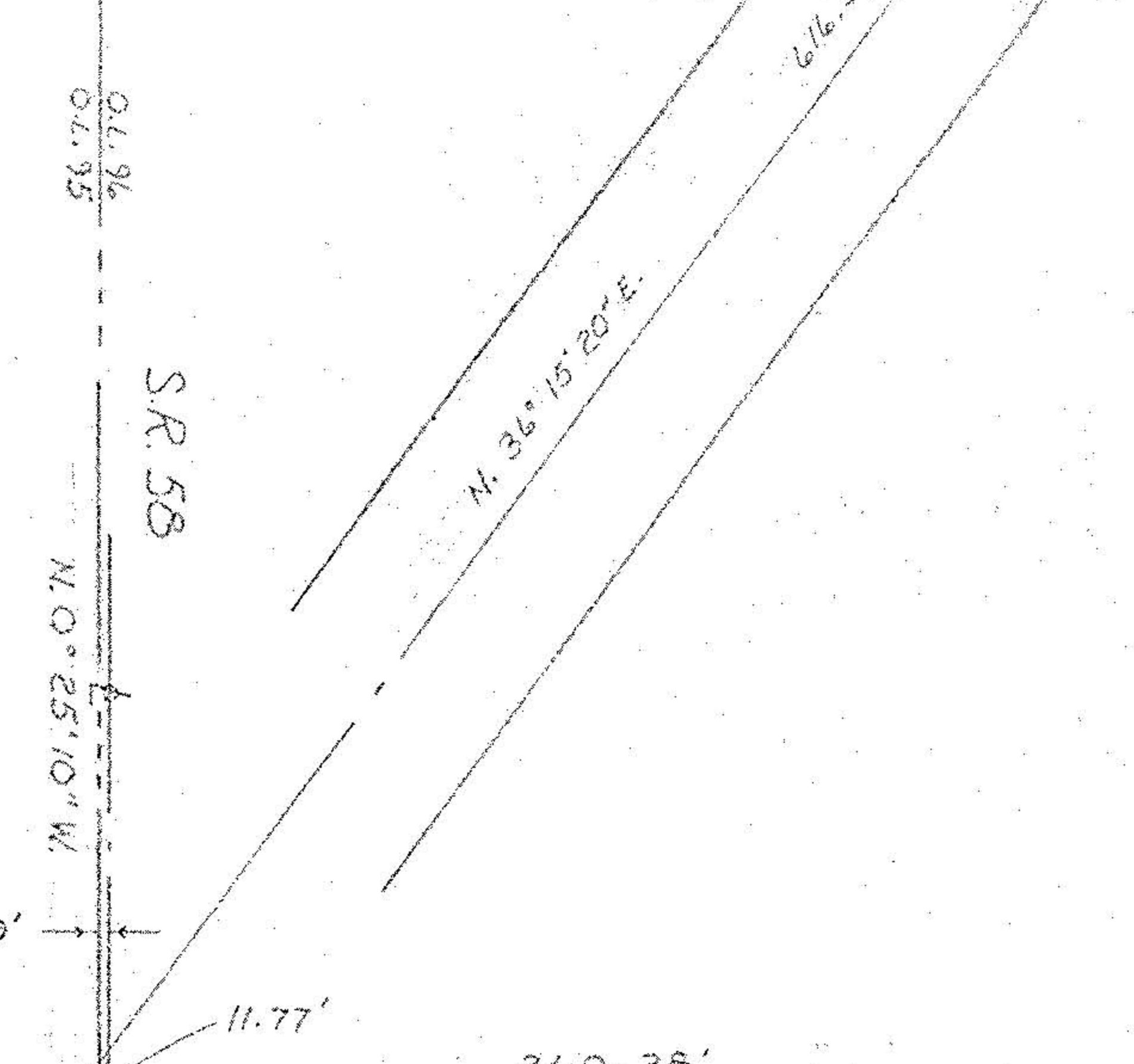

PARCEL SPLIT FOR
JAMES McCONNELL
 PART OF ORIGINAL LOT NO. 96
 PITTSFIELD TWP
 COUNTY OF LORAIN STATE OF OHIO
 JANUARY 2 1992
 LAUNDON · SIMON · CAHL ASSOCIATES
 ENGINEERS SURVEYORS
 110 MIDDLE AVE. ELYRIA, OHIO 44035
 JOB NO. 91-2137



#22397
 APPROVED
 LORAIN CO.
 MAP DEPT
 DATE 12/31/97
 PAGE 1A-G
 BY K. COLBERT

26A