

PERIMETER SURVEY  
perm. parcel  
acreage 22.96

MICHAEL G. HURA & ASSOCIATES  
3409 LIBERTY AVE. VERMILION, OHIO

drawn P.A.H.  
date 11-4-80  
scale 1" = 300 ft



SUBLOT \_\_\_\_\_ of \_\_\_\_\_  
as recorded in Plat Vol. \_\_\_\_\_ Page \_\_\_\_\_  
PART of Original Lot 101, Tract \_\_\_\_\_ Section \_\_\_\_\_ of  
PITTSFIELD Township LORAIN County \_\_\_\_\_ City of \_\_\_\_\_ OHIO

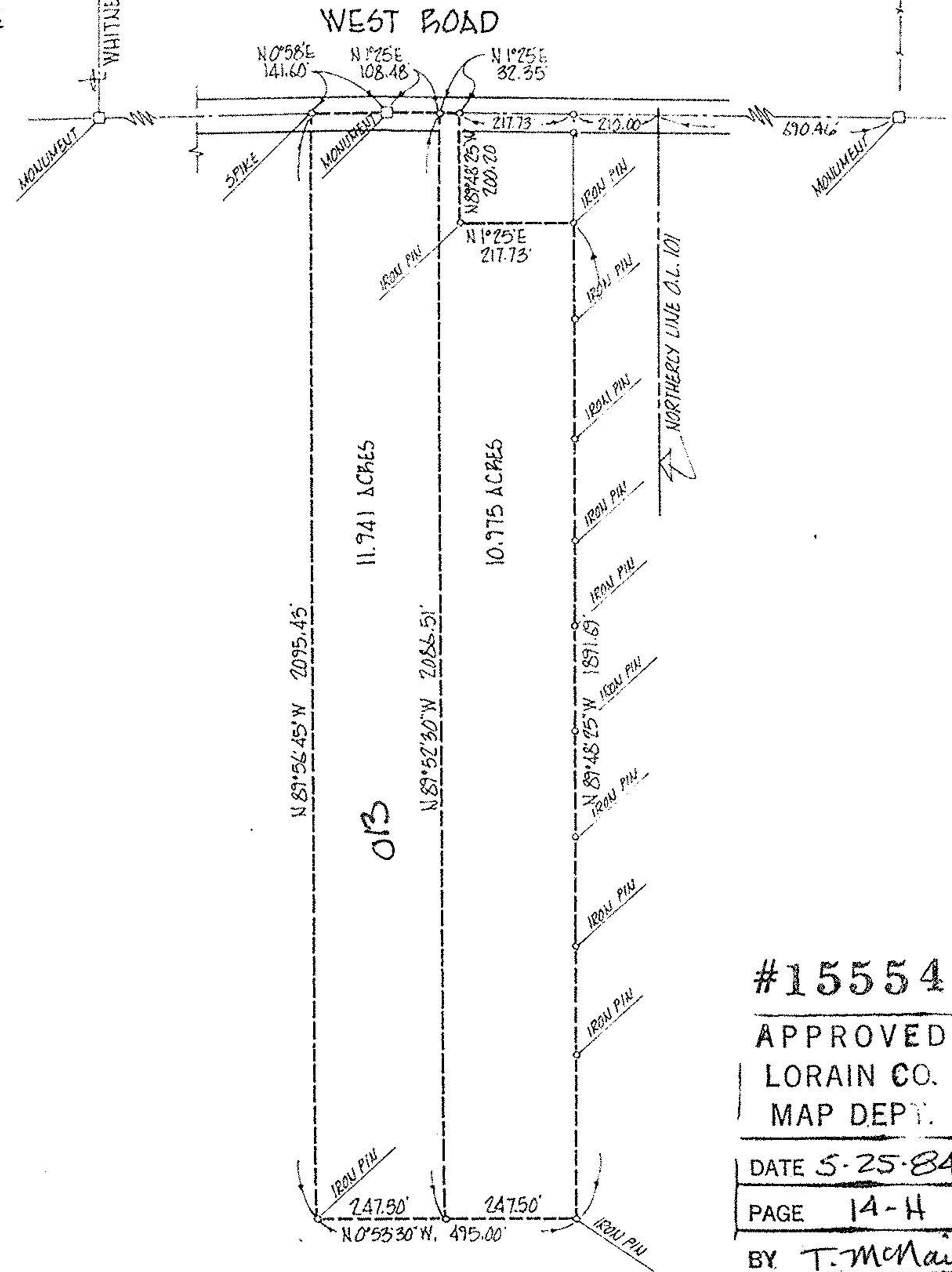
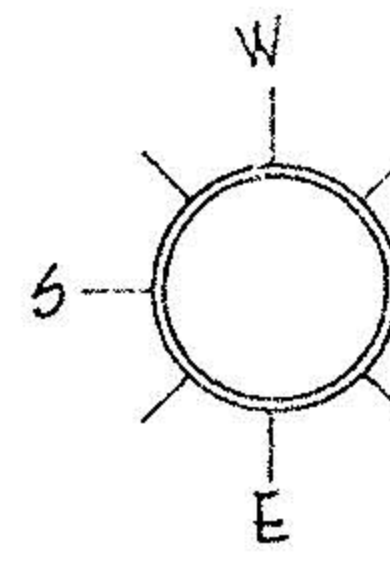

#15554  
APPROVED  
LORAIN CO.  
MAP DEPT.  
DATE 5-25-84  
PAGE 14-H  
BY T. McMan  
VOID AFTER

ACREAGE 22.916  
DATE 05-18-84  
DRAWN MGH  
SCALE 1" = 300 ft.

PREPARED FOR \_\_\_\_\_  
MICHAEL G. HURA, registered surveyor  
12706 MASON RD., VERMILION, O., Ph (216) 965 4040



PERIMETER SURVEY  
SUBLOT(s) \_\_\_\_\_ of \_\_\_\_\_  
Volume \_\_\_\_\_ Page \_\_\_\_\_ of PLATS  
PART OF O.L. 101 TRACT \_\_\_\_\_ SECTION \_\_\_\_\_ OF  
PITTSFIELD TOWNSHIP LORAIN CO., OHIO  
PERMANENT PARCEL NO. \_\_\_\_\_

COPY

14-H  
11  
#15554  
14-00-101-000  
CITY OF