

PLAT OF SURVEY FOR CHALMER C. MOSHER
 PART OF THE WEST HALF OF LOT NO. 67, TWP. 4-N, RG. 18-W
 PITTSFIELD TWP., COUNTY OF LORAIN, STATE OF OHIO

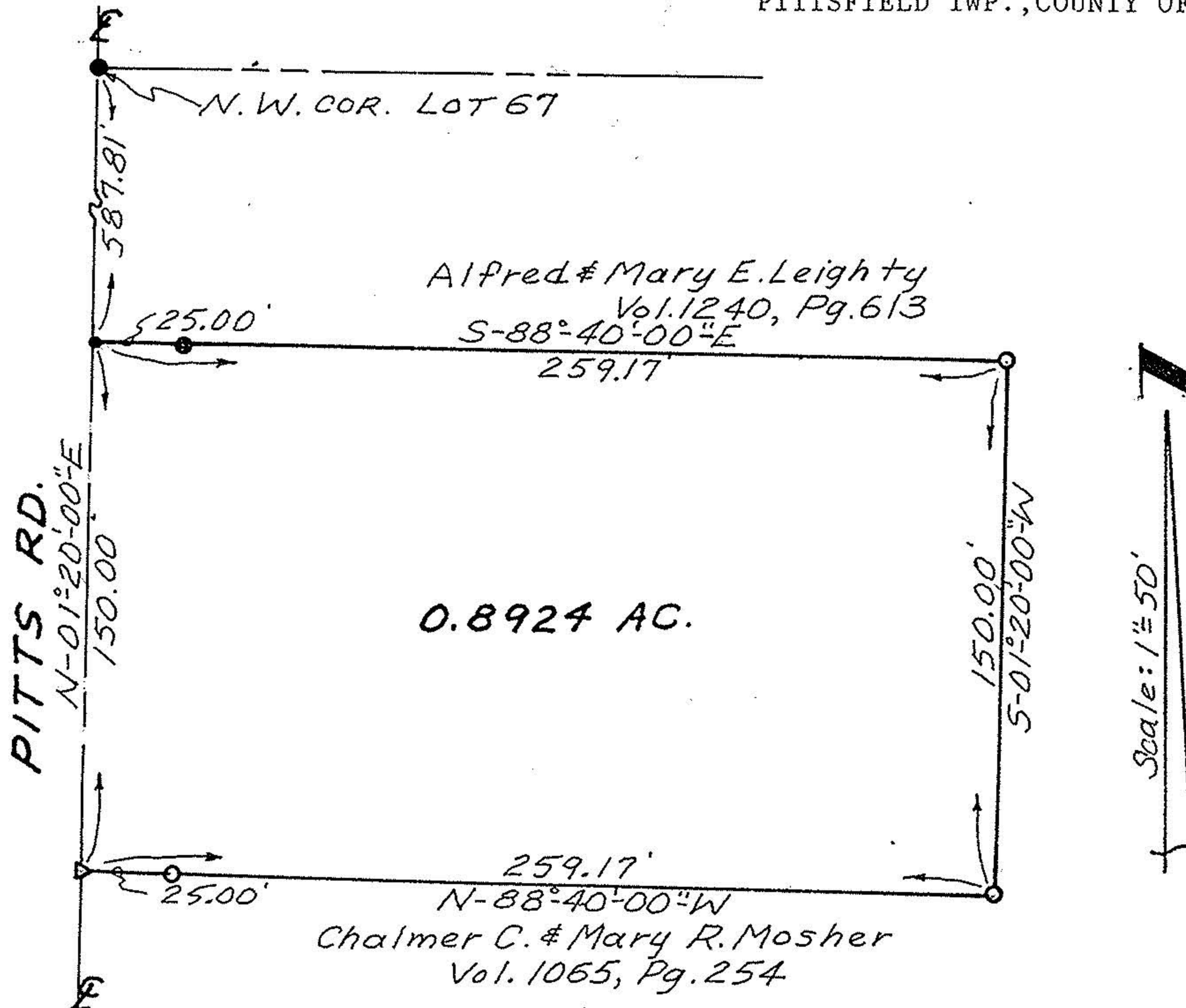

17911

| | |
|-------------------------------------|-------|
| APPROVED LORAIN CO. MAP DEPT. | |
| DATE 4-19-88 | |
| PAGE 14-B | |
| BY C. FRANCIS | |
| VOID AFTER # | 17911 |



- LEGEND**
- IRON PIPE SET
 - IRON PIPE FOUND
 - P.K. NAIL SET
 - △ RAILROAD SPIKE SET

All bearings are magnetic and are to be used for the determination of angles only.

William L. Fox
 William L. Fox, P.S.
 Registered Surveyor No. 5878
 March 25, 1899