

BOUNDARY SURVEY FOR SCOTT SCHUSTER
SPLIT AND CONSOLIDATION
PART OF ORIGINAL PITTSFIELD TOWNSHIP LOT 23
LORAIN COUNTY, STATE OF OHIO

HERBERT J. DECHANT
OR Vol. 1349 P 898
(-003)

18800-00881
 BY JHATFIELD
 PAGE 14-C
 DATE 9-26-01
 MAP DEPT.
 LORAIN CO.
 APPROVED

00881

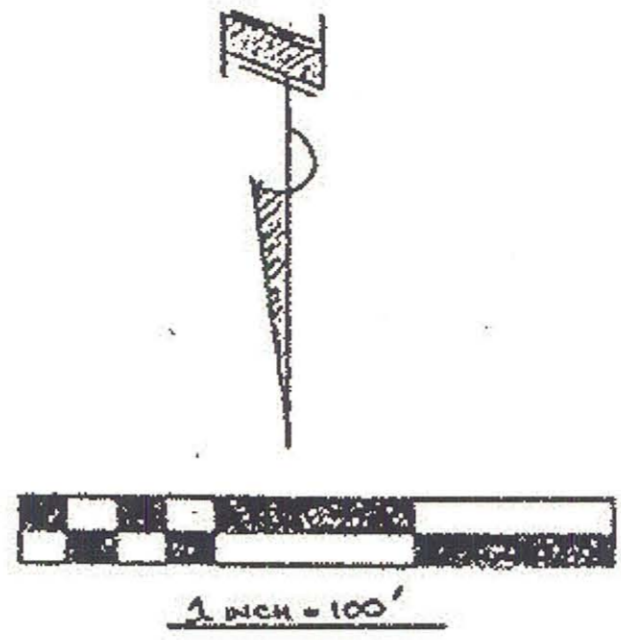

Prepared by: MICHAEL A. PISANELLI
REGISTERED SURVEYOR No. 7801
MAY 2001
 BEARINGS ARE ASSUMED AND USED TO
 DESCRIBE ANGLES ONLY



Michael A. Pisanelli



JOHN PAUL NOTLEY & REBECCA L. DECHANT
DV 1374 P 394
(-009)

ELMER J. & JOSEPHINE D. SCHUSTER
OR Vol. 1469 P. 48
(-013)
26.443 Ac. REMAINDER

CHARLES R. & WILDA W. COLLIER
OR Vol. 837 P. 73
(-004)

CHARLES R. & WILDA W. COLLIER
OR Vol. 837 P. 73
(-003)

STEVEN J. SCHUSTER
OR Vol. 1469 P. 80
(-010)
9.497 Ac.

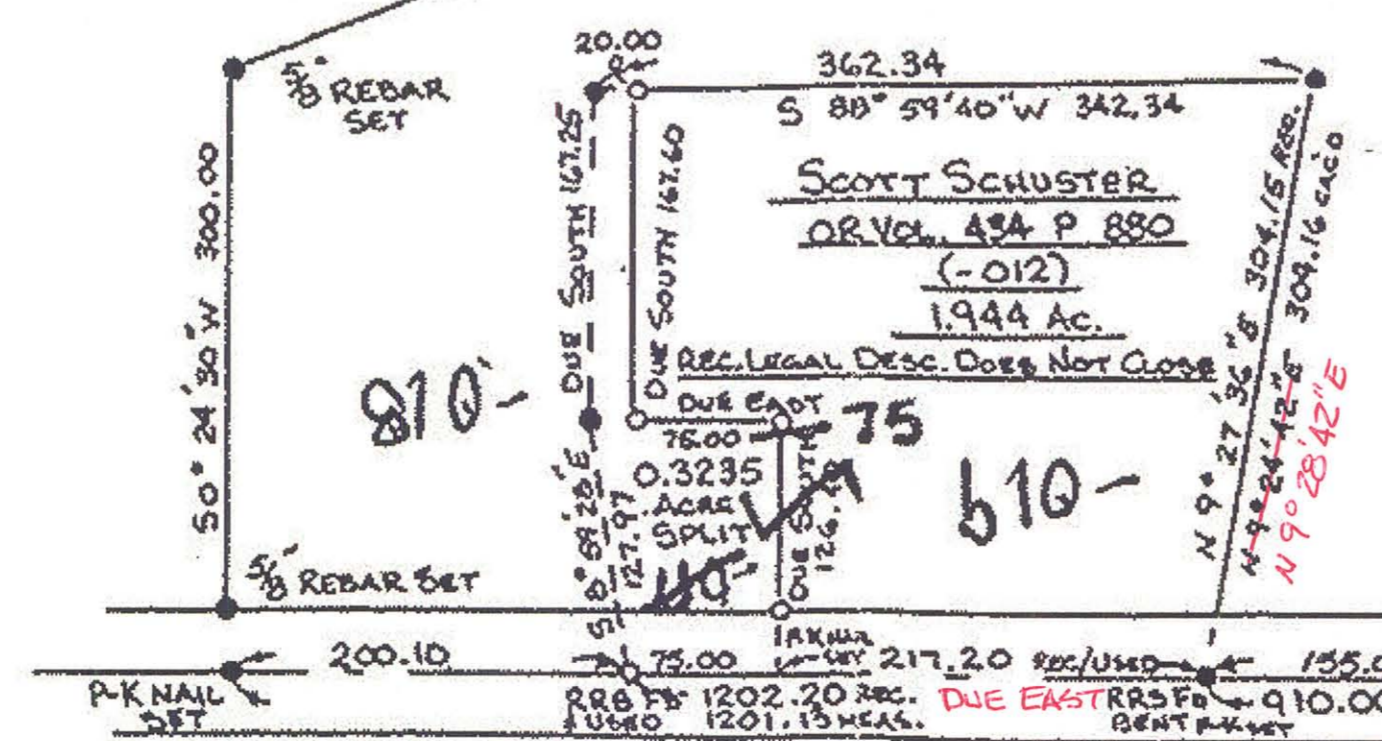
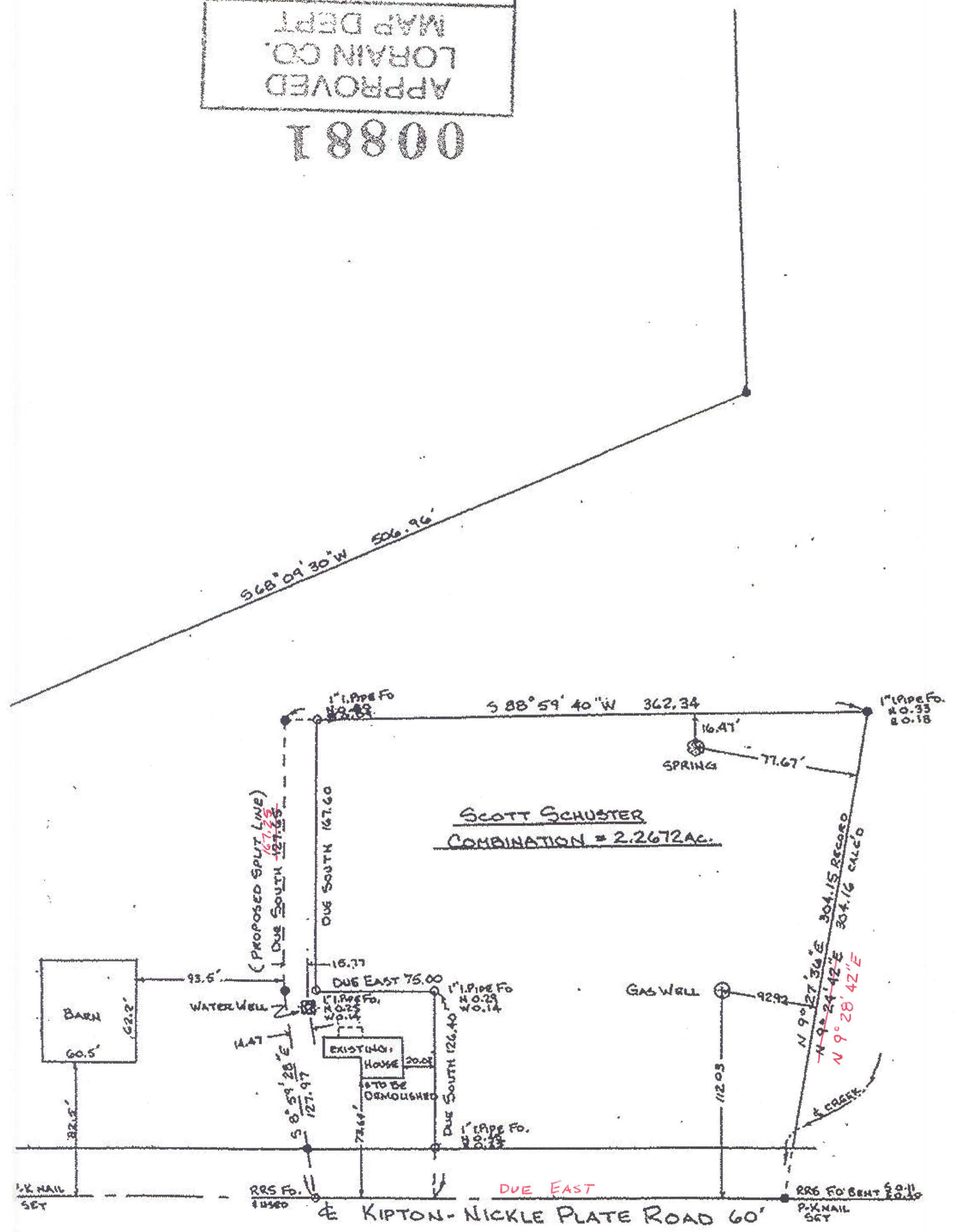

DETAIL
 - O denotes 3/8" CAPPED REBAR SET

KIPTON-NICKLE PLATE ROAD 60'

