

KIPTON-NICKLE PLATE RD

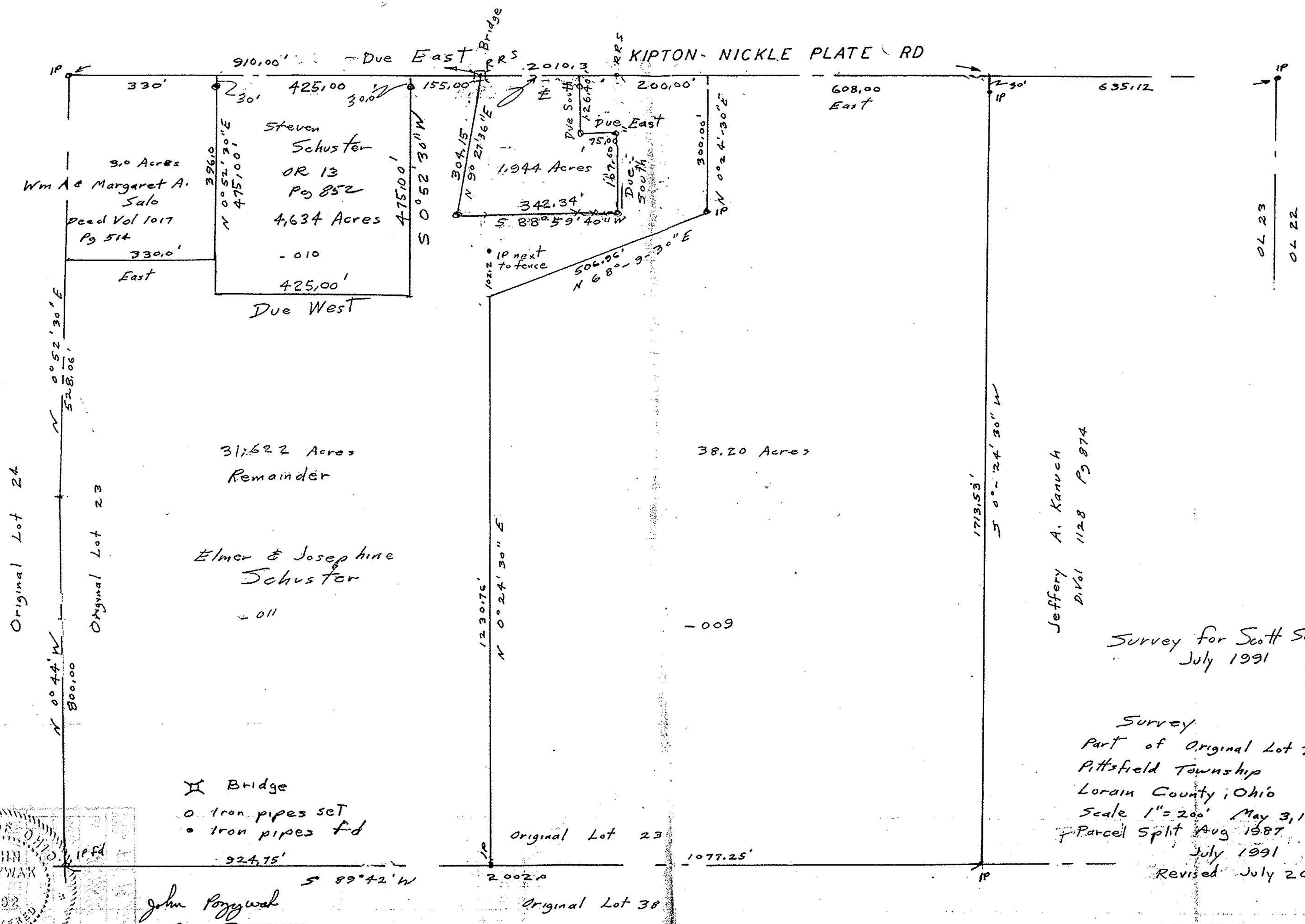

Survey for Scott Schuster  
July 1991

Jeffery A. Kanuch  
Divol 1128 Pg 874

Survey  
Part of Original Lot 23  
Pittsfield Township  
Lorain County, Ohio  
Scale 1"=200' May 3, 1977  
Parcel Split Aug 1987  
July 1991  
Revised July 20, 1991

- ⊠ Bridge
- Iron pipes set
- Iron pipes fd

John Pozymak  
Reg Surveyor  
# 5292

