

14-C

#17702

14-00-023-000

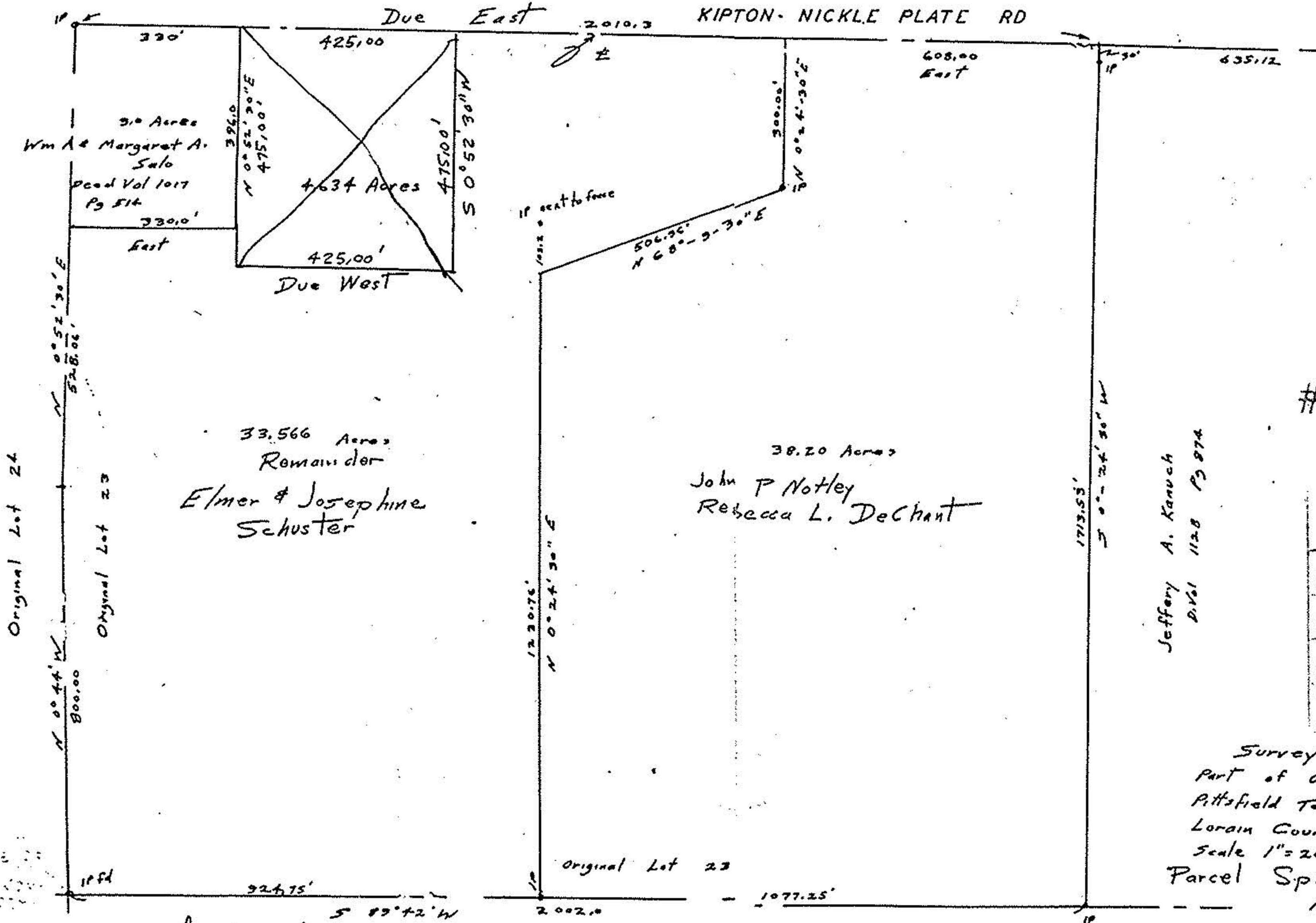

#17702

APPROVED
LORAIN CO.
MAP DEPT.

DATE 9-29-87

PAGE 14-C

BY C. FRANCIS

VOID AFTER 17702

Jeffery A. Kanuch
Div 1128 P 874

Survey
Part of Original Lot 23
Pittsfield Township
Lorain County, Ohio
Scale 1"=200' May 3, 1977
Parcel Split Survey
August 1987

John Poyzewal
Surveyor
Reg # 5282

