

PLAT OF BOUNDARY SURVEY  
**ROBERT BRILL**  
 PART OF ORIGINAL LOT 90  
 TOWNSHIP OF PITTSFIELD, LORAIN COUNTY, OHIO

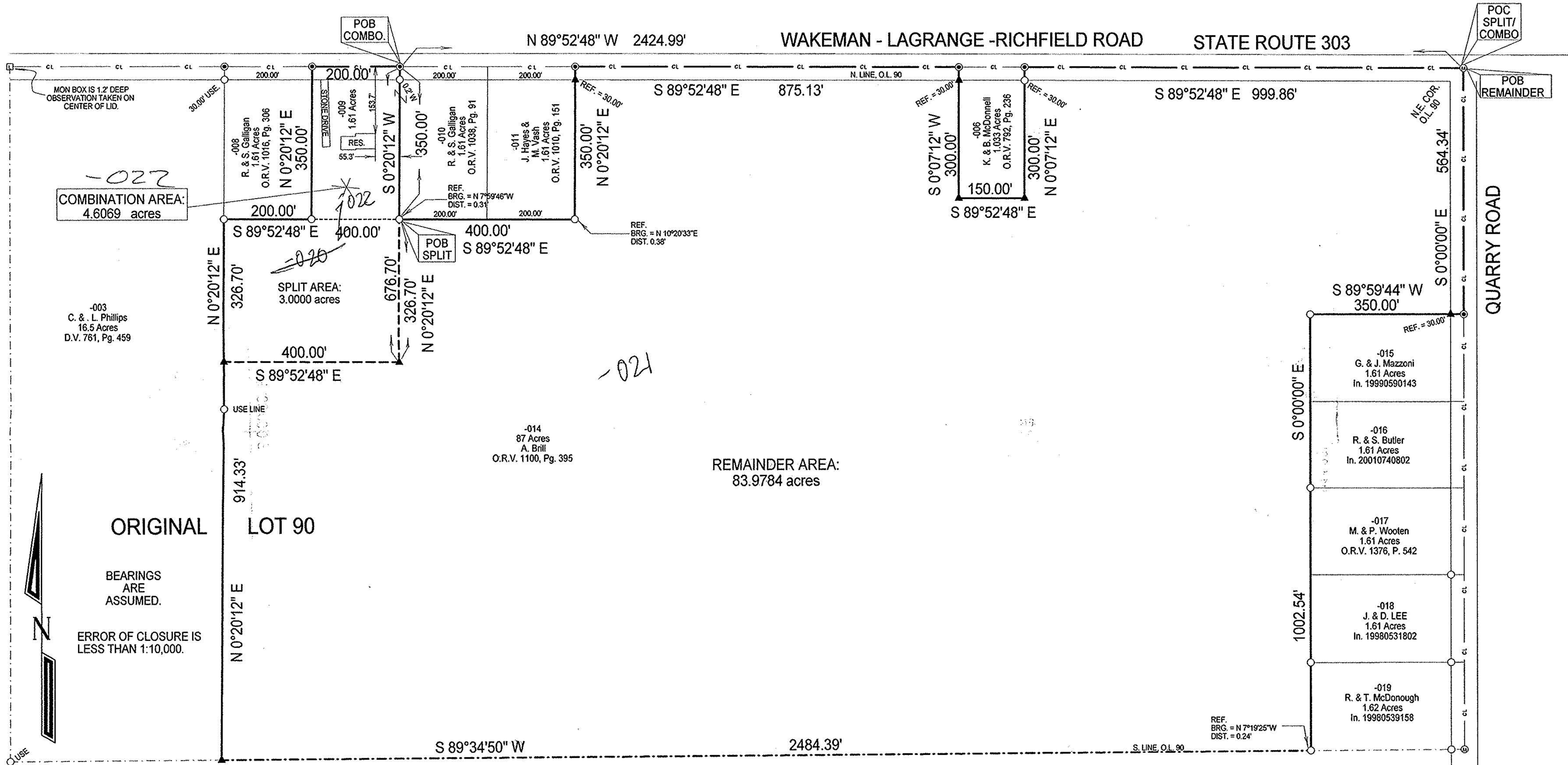

COMBINATION AREA:  
4.6069 acres

SPLIT AREA:  
3.0000 acres

REMAINDER AREA:  
83.9784 acres



BEARINGS ARE ASSUMED.  
 ERROR OF CLOSURE IS LESS THAN 1:10,000.

SCALE 1"=200'



**Legend**

- Iron Pipe Found
- Lid of Monument Box Found
- ⊗ Iron Pin In Monument Box Found
- ⊙ Magnetic PK Spike Set
- ▲ 5/8" Iron Pin Set with Cap Stamped "Kelsner 7871"

-001  
G. Barson Trust  
81.75 Acres  
O.R.V. 1363, Pg. 202

00787  
 APPROVED  
 LORAIN CO.  
 MAP DEPT  
 DATE 6-20-01  
 PAGE 14-E  
 BY JHATFIELD  
 # 01-00787



LAUNDON • SIMON • KELSNER & ASSOC., INC.  
 PROFESSIONAL LAND SURVEYORS  
 110 MIDDLE AVE. • ELYRIA, OHIO • 44035  
 PHONE (440) 322-7625  
 Alex Kelsner  
 RLS #7871

DATE:	05/05/01
JOB NO.:	013358
LSK REF. NO.:	93-2508 - 95-2693