



LAUNDON . SIMON . CAHL & ASSOC. INC.  
CONSULTING ENGINEERS & SURVEYORS  
219 COURT ST. ELYRIA, OHIO 44035

SURVEY FOR

DOUGLAS S. & LORI S. ROGERS

Orig. Lot #1	City of	Date 6/20/90	Scale 1"=400'
Orig. Sec	Village of	Dwn. by R.G.S.	Chkd. by K.B.
Tract	County of LORAIN	Job No. 90-1941	F.B.
Township of PITTSFIELD	State of OHIO	Printed JUN 20	

#19213 14-00-011-000-14-A

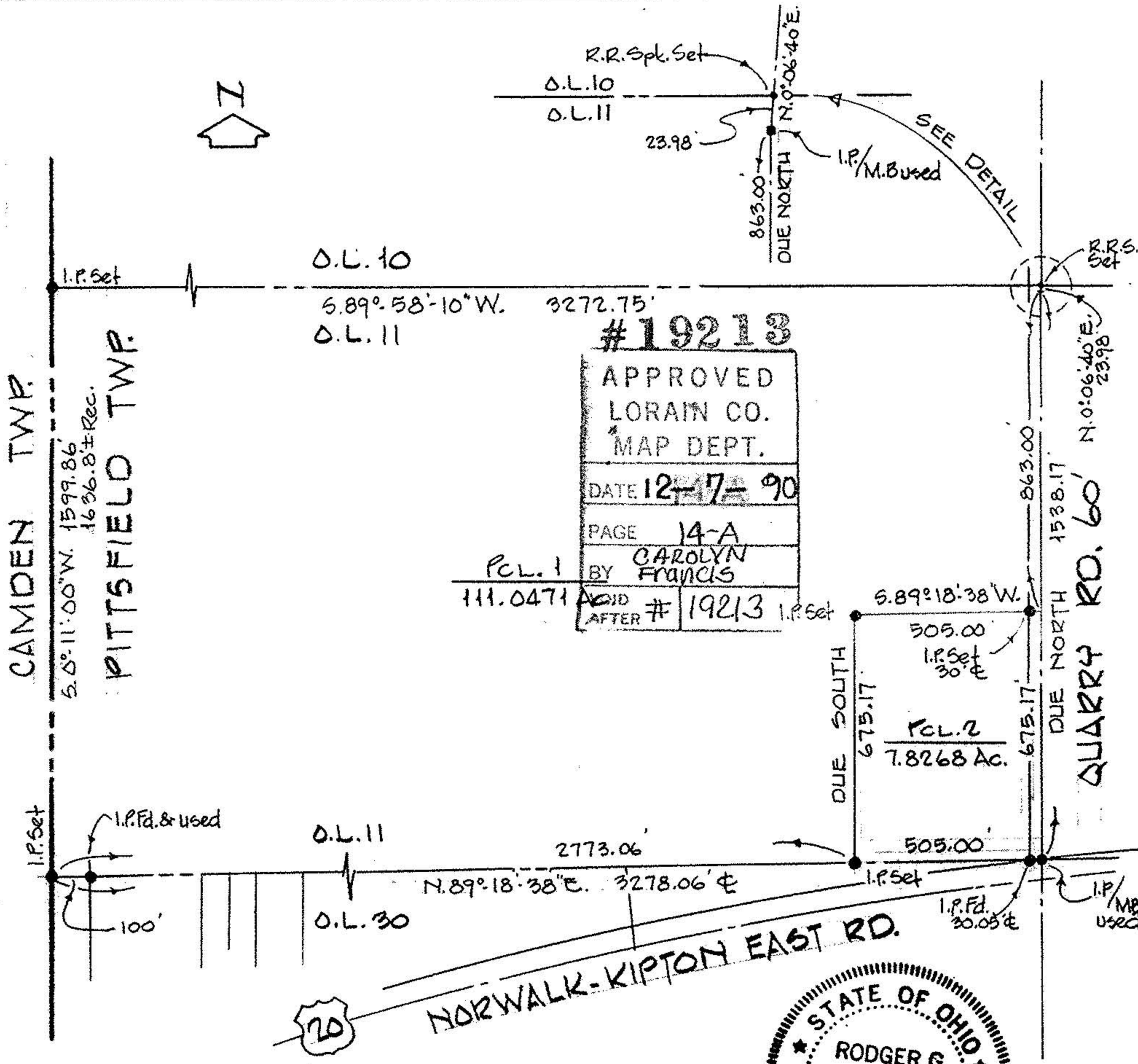

#19213  
APPROVED  
LORAIN CO.  
MAP DEPT.  
DATE 12-7-90  
PAGE 14-A  
BY CAROLYN FRANCIS  
PCL. 1  
111.0471  
VOID AFTER # 19213



BEARINGS SHOWN ARE ASSUMED AND USED TO DESCRIBE ANGLES ONLY.