

POINT	NORTHING	EASTING	DESCRIPTION
1	1000.00000	1000.00000	
2	976.35023	1000.10319	
3	976.46803	1030.10296	
4	979.64936	1840.21671	
5	1374.30395	1838.15029	
6	1386.20084	1028.33767	
7	1386.64152	998.34091	
8	1076.34927	999.66686	
9	1078.05987	1435.26350	I.P. Found
10	978.06082	1435.69983	
11	1176.34832	999.23053	
12	1176.46613	1029.23030	
13	1178.05891	1434.82717	
14	1076.46708	1029.66663	
15	1641.94228	997.19898	Monument Box
16	976.58391	1029.80136	IRON PIN FOUND
17	1165.84091	1274.38994	NAIL SET
18	1165.31494	1274.85651	NAIL SET
19	976.19593	1000.25456	IMF
20	1178.05704	1434.82666	IRON PIN SET
21	1374.29898	1838.13469	IRON PIN SET
22	979.66503	1840.18813	IRON PIN SET
23	976.25435	1435.66171	IRON PIN FOUND
24	1176.46876	1029.25674	IRON PIN SET
25	1076.45595	1029.64627	IRON PIN SET
26	1376.26081	1023.35517	IRON PIN FOUND
27	1641.81255	998.42570	Monument Box
28	1284.48717	1078.81536	HOUSE
29	1259.92337	1078.60839	HOUSE
30	1259.61603	1090.86862	HOUSE
31	1218.04808	1090.53403	HOUSE
32	1216.60473	1109.37151	HOUSE
33	1217.96142	1121.37659	HOUSE

Note: Bearings shown are to an assumed meridian and are used to describe angles only.

Note: Only copies signed with Red Ink shall be considered Valid.

Patrick A. McGannon
Patrick A. McGannon P.S. 7154

Prepared for Kathy Tavenner
of 2712 West 37th Street,
Lorain, Ohio 44053.

Being known as Part of Original Lot 9
of Pittsfield Township in
County of Lorain, in the State of Ohio.

LINE	BEARING	DISTANCE
L 1	S 89° 46' 30" W	30.00'
L 2	S 89° 46' 30" W	30.00'
L 3	S 00° 15' 00" E	23.65'
L 4	N 89° 46' 30" E	30.00'
L 5	N 89° 46' 30" E	30.00'
L 6	N 89° 09' 30" W	30.00'

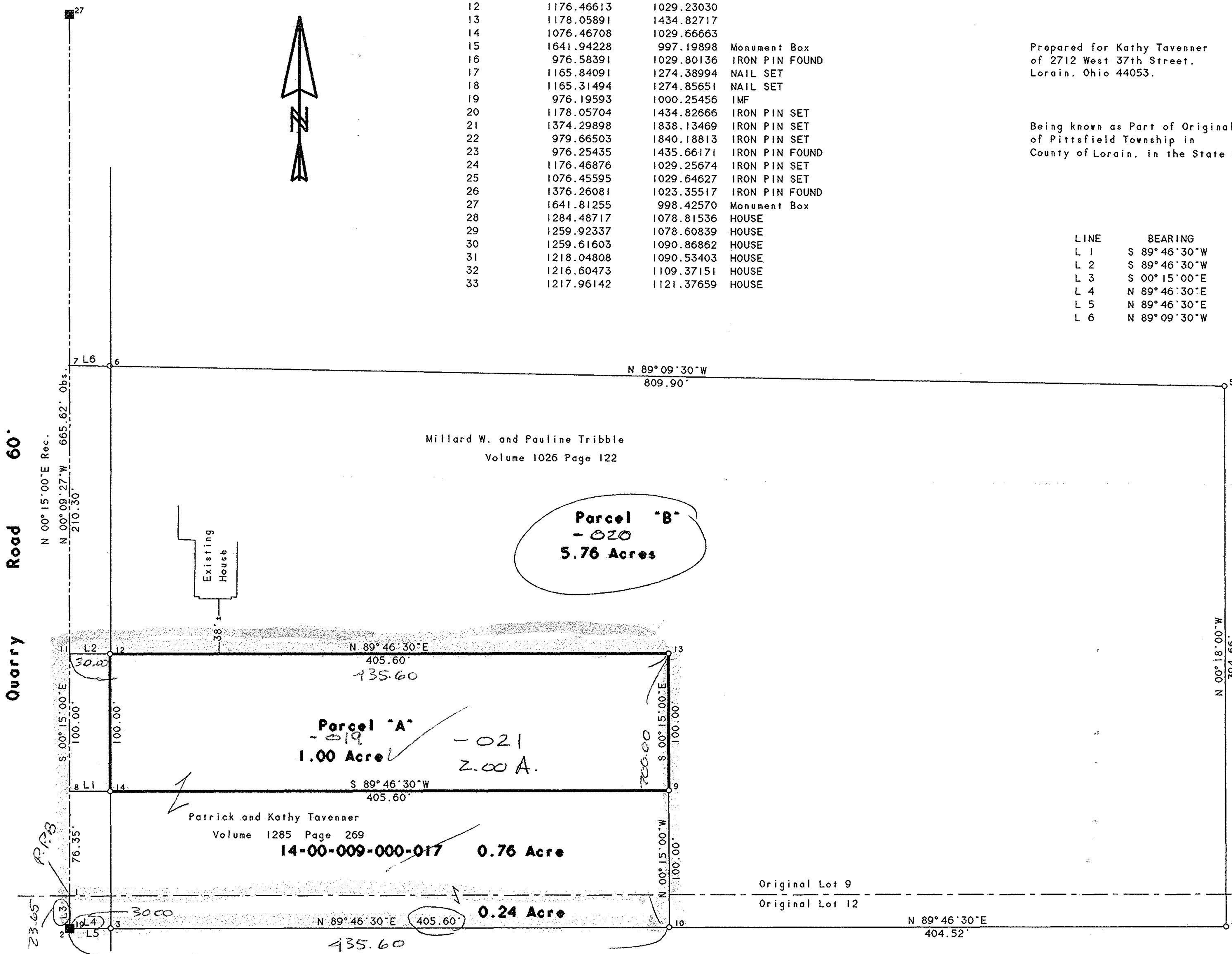

00682
APPROVED
LORAIN CO.
MAP DEPT
DATE 3-9-01
PAGE 14-A
BY JHATFIELD
#01-00682

○ IRON PIPE
■ Monument Box

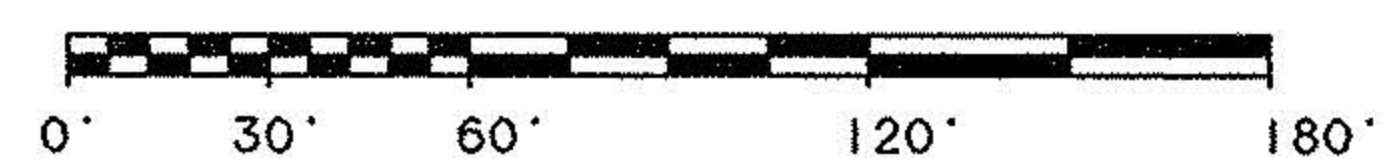

Scale 1" = 60'
March 25, 2000

Kenneth D. and Judith N. Waltz
Volume 1109 Page 894

Boundary Survey
Patrick A. McGannon
Registered Professional Surveyor
1731 Gettysburg Drive, Lorain, Ohio 44053 (440)-282-2712

